

INT

LAUFEN

Bathroom Culture since 1892  www.laufen.com

UNITED KINGDOM & IRELAND 2012 / 13

LAUFEN

LAUFEN



2012/13

GENERAL CATALOGUE

LAUFEN Ltd.
Samson Road
Hermitage Industrial Estate
Coalville
Leicestershire
LE67 3FP
Tel. +44 (0)1530 510007
Fax +44 (0)1530 838949
info@uk.laufen.com
www.laufen.co.uk

Contents



Room for indulgence: **ILBAGNOALESSI One** is a modern classic; its poetic, sensual design brings emotional depth to your bathroom. A creation of the prolific Italian designer, Stefano Giovannoni. p. 16



Perfectly balanced: **ILBAGNOALESSI dOt** sets the scene for purist bathing. The understated geometrical shapes of the bath lend an air of peace and relaxation. p. 30



Fingerprint of nature: The **PALOMBA COLLECTION** was designed with nature as its inspiration. Its natural forms combine effortlessly to create a harmonious whole. p. 46



Timeless design for well-being: The desire to feel good is the most natural thing in the world, not just nowadays, but also for thousands of years. **mylife** brings the art of well-being straight to the bathroom. p. 40



With **living**, LAUFEN presents bathrooms that are as multifaceted as life itself and designed for modern living: each of the four living models blend harmoniously into various lifestyles. p. 66



With **Lb3**, decoration is allowed: A home is not a snapshot of a moment but reflects the diversity of the householder's life, ideas and possessions. LAUFEN provides a matching bathroom design. p. 90



Better quality of life: **form** brings classic contemporary to the bathroom – and, with its various washbasins, ample functionality. Its timeless design makes **form** compatible with many styles of fittings. p. 116



A bathroom with a heart: **mimo** is a compact bathroom for people who live conscientiously and value attention to detail – but do not wish to be hampered by social conventions. Winner of the red dot award 2009. p. 132



Elegant bathroom classic: **moderna plus** is a comprehensive high-quality bathroom range. The timeless and harmonious language of the forms gently takes this to a modern level. p. 106

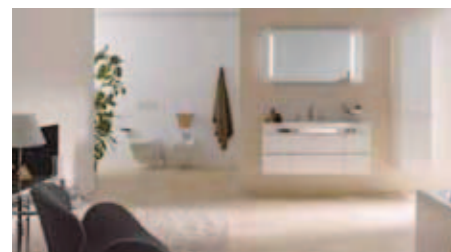

A timeless classic, designed for the future: **palace** has become a versatile and comprehensive bathroom. palace is equally at home in private bathrooms and hotel bathrooms around the world. p. 122



Democratic design: **LAUFEN pro** applies the design principle less is more: elegant, functional and extremely flexible – as well as attractively priced. p. 146

ABOUT US

- 04 Making the bathroom a living environment
- 06 History and global network
- 08 The LAUFEN Forum
- 10 Outstanding design
- 12 Sustainable quality
- 14 International references

DESIGNER RANGES

- 16 ILBAGNOALESSI One
 - 30 ILBAGNOALESSI dOt
 - 40 PALOMBA COLLECTION
 - 66 mylife
 - 70 living
 - 94 Lb3
 - 110 form
 - 116 mimo
 - 130 moderna plus
 - 140 palace
 - 150 LAUFEN pro
- TOP RANGE
UPPER MEDIUM RANGE
LOWER MEDIUM RANGE
ENTRY RANGE

BATHROOM FURNITURE

- 172 case
- 188 case plus

WELLNESS

- 198 Overviews
- 206 LAUFEN solutions
- 212 Whirl systems
- 214 Merano
- 216 Steel tubs

WASHBASINS

- 220 talux
- 224 Washbasin bowls (freestanding)
- 226 Washbasins, undersurface ground
- 228 Semi-recessed washbasins
- 230 Drop-in washbasins
- 232 Built-in washbasins
- 234 college

URINALS

- 236 home
- 238 public

FAUCETS

- 248 curveprime
- 254 curvepro
- 256 twinprimepin
- 260 twinprime
- 266 twinpro
- 268 cityprime
- 272 citypro
- 276 modernaplust
- 279 thermofit
- 280 quadriga
- 282 mimo
- 284 lumitouch
- 286 simibox
- 287 Shower heads

ACCESSORIES

- 288 Lb3
- 290 Ceramic accessories and storage

SPECIAL APPLICATIONS

- 292 florakids
- 296 LAUFEN pro liberty
- 298 libertyline/rehab
- 300 Special articles

APPENDIX

- 302 Product characteristics and benefits
- 312 Ceramic colours and options

Making the bathroom a living environment

The personality of this highly traditional Swiss brand reflects a symbiosis of design, quality and functionality. LAUFEN, the premium brand under the ROCA umbrella, is one of the world's leading manufacturers with a global distribution network.

The company's core competence is its knowledge in the area of sanitary ware manufacturing. Over 120 years, the LAUFEN brand has been using the oldest malleable material known to man to make innovative sanitary products in state-of-the-art plants with legendary

Swiss precision. Knowledge of the bathroom as a whole developed from the competence of LAUFEN in ceramics manufacturing, and sophisticated design. What makes LAUFEN products unique at the first glance is that their Swiss design unites two major design trends: emotional Italian design from the south and the northern tradition of design precision and clarity.

For LAUFEN, quality has two aspects: manufacturing knowledge and high degree of practical benefit that the finished bathroom affords the customer – which is often not immediately apparent. LAUFEN, a Swiss company manufacturing products that allow water, a precious resource, to be used sparingly, demonstrates in this manner a commitment to preserving natural resources and environmentally-friendly production.



From local foundations to a global player

When the company, LAUFEN, was founded in Switzerland in 1892, sanitary conditions were well below today's standards and level of convenience – standards to which LAUFEN, the only sanitary porcelain manufacturer producing exclusively in Europe, contributed. The history of some of the company's production sites goes back even further in time. Around 1878, the pioneer of the mechanised production of sanitary ceramics was a factory belonging to the Austrian monarchy. Not only tradition, but also the well-established situation of the various European manufacturing sites in their home markets of Switzerland, Austria and the Czech Republic, have helped lay the secure foundations of LAUFEN quality. The aim of LAUFEN back then and also today is to be a leader in technology, service and design. As early as the 1980s, the most efficient injection moulding technology in the field of ceramics processing was invented in Switzerland by LAUFEN, a breakthrough that constituted a lasting contribution to industrial production. Just as important for LAUFEN are the continuing developments in the field of design: Wall-mounted toilets and floorstanding washbasins, for instance, have made a new aesthetic possible. LAUFEN has now widened its expertise and its portfolio of sanitary ware, bathtubs, furniture and accessories by adding faucets to the product range. In 1854, Charles Kugler founded a small company for brass products in Lausanne. The first water and gas valves in Switzerland were produced here in 1863. Faucets have been manufactured at the Laufen site since 2009.

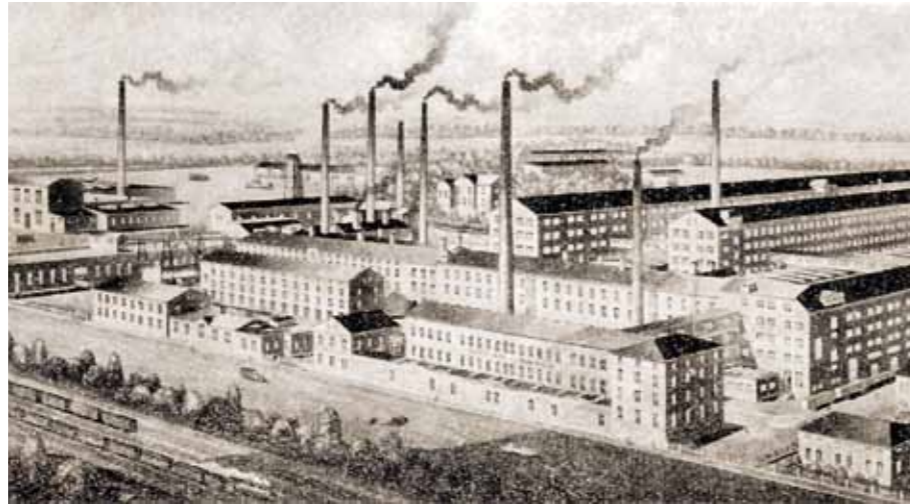

1



2



3



4



5



6

- 1 Znojmo, the first industrial production facility for sanitary wares on the European continent, 1878
- 2 Well-known «Ultra» washbasin from the 1960s, designed by Fritz Lischka, 1959
- 3 Invention of the wall-hung toilet by the LAUFEN engineer Xaver Jermann in 1963
- 4 The first floorstanding WC unit with integral ventilation system, late 1950s
- 5 Detail of the «Nautilus» toilet, 1895
- 6 The first monolithic floorstanding washbasin, ILBAGNOALESSI One, 2001

Global network with local service

LAUFEN has its headquarters in Laufen near Basel in Switzerland. There are four more production sites in Austria and the Czech Republic. Steeped in tradition yet ultra-modern; these production plants make over 3 million sanitary ware products annually and distribute these via a worldwide network of retail outlets and sales partners.

Since 1999, LAUFEN has been one of the world's largest bathroom manufacturers in the Spanish Roca Group, which has 20,000 employees in over 135 countries and produces 38 million ceramic products annually. Similor Group AG, one of the leading companies in the production of faucets with a manufacturing tradition which goes back more than 150 years, has belonged to the group since 2007.



Production sites in Central Europe

- 1 The company is named after the town of Laufen near Basel in Switzerland where it has produced washbasins, bidets and toilets in sanitary ceramic for 120 years. The management of LAUFEN Bathrooms AG, faucet production, training centre and the LAUFEN Forum are also located here.
- 2 The production facility in Gmunden specialises in the manufacture of highly sophisticated bathroom sanitary wares. The Gmunden facility has acquired this expertise through a long tradition in ceramics production.
- 3 The LAUFEN factory in Wilhelmsburg, Austria has a long tradition of ceramics manufacturing. A factory for English stoneware was founded here as early as 1795. Today, this state-of-the art factory practises the fine art of sanitary ware production.
- 4 The state-of-the art factory in Znojmo, in the Czech Republic, produces high quality bathroom sanitary wares. This factory has a long tradition which goes back more than 130 years.
- 5 Bechyně is not only the home of the oldest vocational school of ceramics in the Czech Republic, it is also an ultra-modern factory where high quality ceramics have been produced for more than 50 years.





The LAUFEN Forum

A powerfully symbolic building stands in the Laufen valley in the canton of Baselland: the LAUFEN Forum, an architectural statement that reflects the brand and is consecrated to the bathroom. Here, LAUFEN, the largest Swiss manufacturer of bathroom fittings and internationally renowned company, celebrates its product – which today is much more than just a sanitary ware; it is the bathroom as a complete package.

With the Forum, LAUFEN has created a new architectural setting for its products: it is a comprehensive architectural statement in concrete with the bathroom at its centre and acknowledges Switzerland unequivocally as the company's headquarters and production site. A space for the bathroom with the power to inspire clients, architects, retailers and tradesmen alike and provide a source of information.

This is also the home of the training centre of LAUFEN Bathrooms AG. A wide range of seminars is held here to train groups and communicate product knowledge. Training sessions also take place in the Sky Gallery in Wilhelmsburg, Austria, and in Znojmo in the Czech Republic.

LAUFEN won the "Award for Marketing + Architecture" in the category "Office and commercial buildings - industrial and commercial interiors" in 2010. It also won the Green Good Design Award and, in 2011, the "best architects award 2011" in the category "Business and Industrial Buildings".



Outstanding design

Although exquisite craftsmanship has always been a trademark of LAUFEN products, a great deal of thought goes into their design too. For several decades now, LAUFEN has had positive experience of the successful collaboration with outstanding architects and designers. In the development of new bathroom suite concepts, the expectations of the designer are met by the experience and precision of modellers, product developers and engineers. The shared objective: to shape the elegant materials as intelligently and pragmatically as possible while maximising their aesthetic appeal, minimising the impact on the environment while using resources as sparingly as possible. The company's product range is further enhanced by innovative material developments through the production of a near white porcelain body that allows smaller radii and a slimmer appearance. This interplay of creative design concepts and a precise manufacturing process using state-of-the-art technology facilitates an approach to the bathroom as an environment – an intelligent composition of the sum of its parts. The result: a highly functional and aesthetic product range. From ceramic sanitary ware, through to faucets, bathroom furniture and mirrors, to shower trays, bathtubs and whirl systems – in all price categories. At the same time, we use our knowledge and experience to achieve a high degree of individuality, in line with the wishes of our customers. As well as additional colours, surface finishes and motifs, made-to-measure washbasins that can be cut to the required size are possible, also with short delivery times.



1



2



3



4



5



6



7

- 1 Andreas Dimitriadis, platinumdesign
- 2 Ludovica+Roberto Palomba, Palomba Serafini Associati
- 3 Stefano Giovannoni, Giovannoni Design
- 4 Wiel Arets, Wiel Arets Architects
- 5 Tom Schönherr/Manfred Dorn/Andreas Haug/Harald Lutz, Phoenix Design
- 6 Peter Wirz, Process
- 7 Toan Nguyen, Toan Nguyen Studio



red dot



DESIGN PLUS



The aesthetically-appealing design and high compositional quality of LAUFEN products have won over many international judges and independent organisations, with awards being won by individual products, whole product ranges and even innovative materials and showrooms.

2003
Designplus > ILBAGNOALESSI One (floorstanding washbasin 81197.1)
Manufacturer Design Award > ILBAGNOALESSI One (complete bathroom)

2004
Manufacturer Design Award > LAUFEN pro (complete bathroom)

2005
Designplus > PALOMBA COLLECTION (washbasin bowl 81180.1)
Designplus > PALOMBA COLLECTION (washbasin 81480.8)
Manufacturer Design Award > PALOMBA COLLECTION (complete bathroom)
Red dot Product Design Award > PALOMBA COLLECTION (washbasin bowl 81180.1)
Red dot Product Design Award > PALOMBA COLLECTION (washbasin 81480.8)

2006
ADI Design Index > PALOMBA COLLECTION (washbasin 81480.8)
Manufacturer Design Award > ILBAGNOALESSI One (bathtub 23297.0)

2007
iF Product Design Award > PALOMBA COLLECTION (shower trays 21080.1/2)
Red dot Product Design Award > PALOMBA COLLECTION (washbasin 81680.1)

2008
iF Product Design Award > living city (washbasin 81843.2 with decor)

2009
iF Product Design Award > ILBAGNOALESSI dOt (shower cabins)
Red dot Product Design Award > mimo (complete bathroom)
Nomination for German Design Prize > living city (washbasin 81843.2 with decor)

2010
Green Good Design > ILBAGNOALESSI One (WCs)
Good Design Award > ILBAGNOALESSI dOt (washbasin 81190.2 matt black)
Good Design Award > mimo collection (complete bathroom)
Red dot Product Design Award > cityprime lumitouch (faucet)
Marketing & Architecture Award > LAUFEN Forum (visitor centre in Laufen, Switzerland)
Green Good Design > LAUFEN Forum (visitor centre in Laufen, Switzerland)

2011
Red dot Product Design Award > palace (large washbasins)
Universal Design Award + Consumer Favorite > LAUFEN pro liberty (washbasin 81195.3)
Universal Design Award + Consumer Favorite > Lb3 (Comfort toilet 82068.1)
iF Product Design Award > florakids (complete bathroom)
Best Architects Award > LAUFEN Forum (visitor centre in Laufen, Switzerland)
Design Awards «Gold» > ILBAGNOALESSI One (complete bathroom)
Good Design Award > ILBAGNOALESSI One (washbasin 81497.1)

2012
iF Product Design Award > living square (washbasins)
iF Material Design Award > Laufen Clean Coat (LCC)
Red dot Product Design Award > antero (urinal)
Green Good Design > PALOMBA COLLECTION (wall-hung WC 82080.1)

Sustainable quality

LAUFEN manufactures products that allow water, a precious resource, to be used sparingly and therefore demonstrates its commitment to preserving natural resources. It therefore places priority on environmentally-friendly production, using energy and raw materials sparingly at all levels of production – from development to marketing. For example, LAUFEN reuses heat generated in the production process to dry the sanitary ware. In Austria, LAUFEN was awarded the "EMAS Environment Prize 2007" for its exemplary environmental management. The Swiss factory in Laufen has carried the label of the Swiss Energy Agency for Industry (EnAW) since 2006, which recognises it as a company which is actively committed to voluntary climate protection. LAUFEN also actively looks for environmentally-friendly solutions for many of its products. The high gloss surface finish of the mimo range of bathroom furniture, for example, is made of recycled PET material. LAUFEN, however, also places a great deal of emphasis on making products of outstanding quality – as numerous internationally-recognised product certificates and standards testify. The Swiss Q-Plus symbol certifies compliance of our products with the European standard and the established more exacting Swiss standard. This is an important aspect for LAUFEN, as only durable, low-wear products deserve to be called environmentally-friendly – after all, avoidance comes before recycling. LAUFEN thus helps customers to live in harmony with the environment and reduce energy costs. Our products therefore also feature the latest energy and water-saving technologies, such as the newest generation of water-saving WCs: several LAUFEN toilets flush using an optional 4.5 or 3 litres dual flush system as opposed to 6 or 3 litres conventional WCs. We also have particularly efficient urinals that require no more than 1 litre of water for flushing. For the public sector, we even have urinals with a special low-maintenance siphon: 0-litre solution. It goes without saying that, in the interests of sustainability, this catalogue is printed on FSC certified paper sourced from sustainable forest management.



LAUFEN's 4.5/3-litre toilets meet all functional requirements defined by international standards EN 997 Class 1 Type 5, EN 997 Class 2 and SAI/Wells 4 Stars.

Please take into consideration your local requirements which may vary from country to country.

Find further information on page 294.



The first two LAUFEN production facilities were successfully ISO 14001 certified and EMAS registered in 1997. Both of these factories were awarded the European Environment Prize 2007 for exemplary environmental management.



Since 1998, LAUFEN has continually monitored the use of resources in all its internal and external processes. Targeted measures and appropriate investments promote the efficient and sustainable use of manufacturing resources. Important key environmental protection indicators now clearly show that LAUFEN production sites fulfil the legally-prescribed environmental protection standards, and in most cases also exceed them.



Products with the Q-Plus certification meet both the European standard and the established more stringent Swiss suisselec/VSA standard. LAUFEN sanitary ware products meet these Swiss quality standards and have been recommended for approval accordingly.

International references

A selection of buildings by renowned architects throughout the world – featuring LAUFEN products.

Public buildings

Hospital LKH Knittelfeld, Austria
 International Airport Vienna, Austria
 Museum Albertina, Vienna, Austria
 Otto Wagner Hospital, Vienna, Austria
 Culture and Arts Centre, Suzhou, China
 Grand Theatre, Hangzhou, China
 City Hall, Lille, France
 Euro Disney, Paris, France
 International Airport Paris Orly, France
 Deutsche Telekom, Darmstadt, Germany
 Postbank, Frankfurt, Germany
 Office Building City Plaza One, Hong Kong
 Pacific Place Shopping Mall, Hong Kong
 Fortis Hospital, Gurgaon, India
 HSBC Bank, Amman, Jordan
 Oncology Centre, Bydgoszcz, Poland
 International Airport Sheremetyevo, Moscow, Russia
 King Saud University for Health Sciences, Riyadh, Saudi Arabia
 Shopping Centre Supernova, Ljubljana, Slovenia
 Fair and Exhibition Centre, Fira de Barcelona, Spain
 International Airport and Swiss Lounge, Zurich, Switzerland

Hotels

Intercontinental Hotel, Vienna, Austria
 Le Méridien Hotel, Vienna, Austria
 ALT Hotel Quartier DIX30, Montreal, Canada
 Le Crystal Hotel, Montreal, Canada
 Grand Hyatt, Shanghai, China
 Pangu 7 Star Hotel, Beijing, China
 St. Regis Lhasa Resort, Lhasa, China
 The Westin Hotel, Tianjin, China
 Four Seasons Hotel, Limassol, Cyprus
 Marriott Hotel, Prague, Czech Republic
 W Hotel, Hong Kong
 ITC Gardenia Hotel, Bangalore, India
 Le Méridien Hotel, Jaipur, India
 Sofitel BKC Mumbai, India
 The Taj Mahal Palace, Mumbai, India
 Holiday Inn Resort, Dead Sea, Jordan
 Ibis Hotel, Amman, Jordan
 Novotel Amsterdam City, Netherlands
 Swissôtel, Amsterdam, Netherlands
 Scandic Hotel, Alesund, Norway
 Marriott Grand Hotel, Moscow, Russia
 Swissôtel Krasnye Holmy, Moscow, Russia
 The Westin Hotel, Jeddah, Saudi Arabia
 Shangri-la Hotel, Singapore
 Carlton Hotel, Bilbao, Spain

Residential buildings

The Residence Hyde Park, Sydney, Australia
 Donau City, Vienna, Austria
 Greentown Square Residence, Wenzhou, China
 Haibo Rihui Apartment, Shanghai, China
 Lvyang Mountain Villa, Zhuhai, China
 Phoenix City Apartment, Beijing, China
 Youngor New Seascape, Ningbo, China
 31 Robinson Road, Hong Kong
 La Place de Victoria, Hong Kong
 Manhattan Hill, Hong Kong
 Kalpataru Pinnacle, Mumbai, India
 K Raheja Vivarea, Mumbai, India
 The Verandas, Gurgaon, India
 Jordan Gate Towers, Amman, Jordan
 Casa Green Town, Casablanca, Morocco
 Nieuw Amerika, Amsterdam, Netherlands
 Thespian, Wroclaw, Poland
 Bishopsgate Residences, Singapore
 Goodwood Residence, Singapore
 The Marq, Singapore
 HOCHZWEI, Lucerne, Switzerland
 Regina-Kägi-Hof, Zurich, Switzerland
 Telli, Aarau, Switzerland
 Fulham Road, London, United Kingdom



1



2

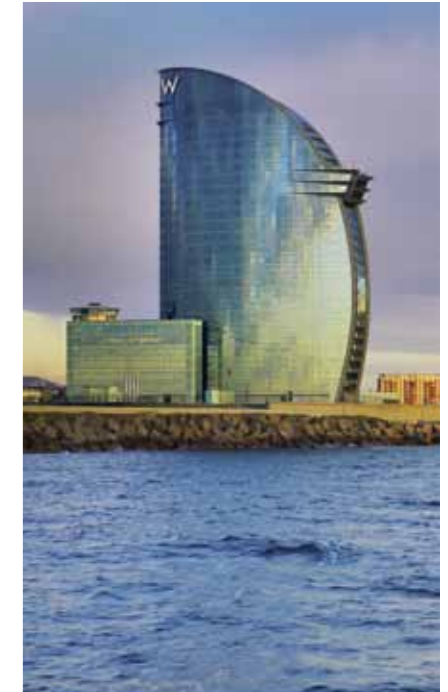

3

- 1 Zenden Hotel, Maastricht, Wiel Arets (photo: janbitter.de)
- 2 Grand Hotel Kempinski, Geneva
- 3 W Hotel, Barcelona, Ricardo Bofill
- 4 Duomo Design Hotel & Nomi Club, Rimini, Ron Arad
- 5 POD, Camps Bay, Greg Wright



4



5

Hotels



1



2



3

Public buildings

- 1 University Library Jurisprudence, Zurich, Santiago Calatrava (photo: Nina Straßgütl)
- 2 Cartier, Villars-sur-Glâne Fribourg, Jean Nouvel
- 3 Olympic Stadion, Berlin, Gerkan, Marg und Partner (photo: Dirk Wilhelmy)
- 4 Hungerburg Funicular, Innsbruck, Zaha Hadid (photo: thomasmayerarchive.de)



4

Residential buildings

- 1 The Lily, Hong Kong, Foster + Partners
- 2 Le Germain Calgary Residences – Hôtel Le Germain Calgary, LEMAYMICHAUD
- 3 BC House, Monterrey, Gilberto L. Rodriguez (photo: Jorge Taboada)
- 4 Gasometer, Vienna, Coop Himmelb(l)au (photo: Gerald Zugmann)



1



2



3



4

One ILBAGNO **ALESSI**

Design: Stefano Giovannoni





LAUFEN expands its legendary design bathroom collection: ILBAGNOALESSI One. The new sanitary wares with their poetic language of form were penned by the prolific Italian designer, Stefano Giovannoni. ILBAGNOALESSI One includes not only the new characteristic and spectacular washbasins, but also an aesthetically-pleasing high-quality and functional range of furniture, a semi-recessed bathtub complete with bathtub furniture and, for the first time, a shower cabin.

The architect and designer, Stefano Giovannoni, born 1954 in La Spezia (Italy), lives and works in Milan. His work has received international acclaim. A number of his designs can be found in the permanent collections of the Centre Georges Pompidou in Paris and the Museum of Modern Art in New York. According to Alberto Alessi, the Managing Director of ALESSI, Giovannoni is one of the few designers who understand how to combine the unusual with the popular which is why he was commissioned to develop the first complete bathroom scenario for ALESSI.



This console furniture wraps round the ILBAGNOALESSI One bathtub like a precious stone. Models with long or short projections for practical seating and useful storage are available – as well as asymmetrical versions.

The finishes range from noce canaletto, the ultra-fine natural wood veneer, to white high-gloss lacquer with a quartz cover plate. It goes without saying of course that all surface finishes are not sensitive to water.



The half-height TamTam combines perfectly with freestanding or wall-mounted faucets on this washbasin console. The classy sanitary ware is available in white or warm gray.



DESIGN PLUS

An icon of contemporary design: By making the floorstanding TamTam even more elegant, LAUFEN has taken bathroom design to a new level. The faucets, mounted on the rim of the basin, wall-mounted or floorstanding, combine perfectly with the washbasin. Behind this lies exceptionally high degree of functionality: invisible overflow, concealed connection hoses, hidden mounting. Available in white or warm gray.



The playful slightly eccentric form of the washbasins is somewhat perplexing and stimulates the imagination without compromising the functionality. The wide variety of ILBAGNOALESSI One washbasins demonstrates that good design can take more than one shape. From the small washbasin to the countertop washbasins, the unmistakable character of the range is unmistakable. All washbasins have a concealed ceramic overflow system. The ceramic of the washbasins is finished with LAUFEN Clean Coat, making it particularly easy to clean.



XL in design and comfort: the new glass shower cabin has a 75 cm wide swing door and, its height of 212 cm provides full protection. The single-pane safety glass is eight millimetres thick, and is fixed and guided on chrome-plated metal fittings. The integral shower head has a concealed water feed – and also fixes

the structure. The ceramic shower tray is available with an optional non-slip coating for greater safety. A special system of tolerances allows straightforward height and width adjustment when installing the glass shower.

ILBAGNOALESSI One

81497.1 ○/●
Countertop washbasin

Options: .104 .109

81197.3 ○
Washbasin bowl

Options: .109

81197.2 ○/●
Washbasin, freestanding, with integrated pedestal

Options: .104 .109

81197.1 ○/●
Washbasin with integrated pedestal

Options: .104 .109

81397.1 ○/●
Drop-in washbasin

Options: .104 .109

81897.1 ○/●
Washbasin bowl

Options: .104 .109

81897.2 ○/●
Washbasin bowl

Options: .104 .109

81397.2 ○/●
Semi-recessed washbasin

Options: .104 .109

81597.0 ○/●
Small washbasin with integrated siphon cover

Options: .104 .109

81097.1 ○/●
Washbasin with integrated siphon cover

Options: .104 .109

81097.2 ○/●
Washbasin with integrated siphon cover

Options: .104 .109

ILBAGNOALESSI One

82097.6 ●
Wall-hung WC, washdown

Options: .104 .109

82197.1 ○
Floorstanding WC, washdown, with horizontal or vertical outlet

Options: .104 .109

82297.6 ●
Floorstanding WC combination, Vario washdown

82697.1 ○
Cistern, Dual Flush

Options: .104 .109

83097.1.304 ●
Wall-hung bidet

Options: .104 .109

83297.1.304 ●
Floorstanding bidet

Options: .104 .109

84097.5 ○
Siphonic urinal, without cover

Options: *.400 = with fly

84097.1 ○
Siphonic urinal, with holes for cover

Options: *.400 = with fly

89297.1 ○
Seat and cover, removable, with lowering system

Options: .104 .109

89497.1 ○
Urinal cover

Options: .104 .109

ILBAGNOALESSI One

24397.0
Bathtub, fitted version, without panel, with frame, sanitary acrylic, 2030 x 1020 mm, also available with whirl system

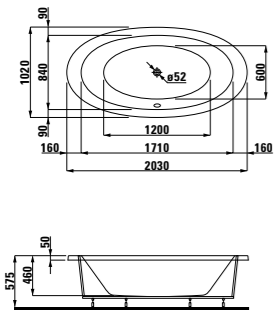

24197.0
Bathtub, freestanding, with one-piece panel, sanitary acrylic, 2030 x 1020 mm, also available with whirl system

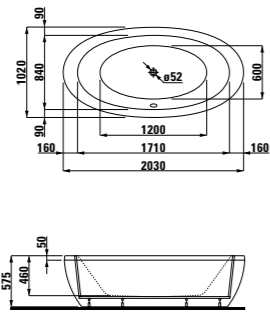

24297.0
Bathtub, back-to-wall version with one-piece panel and wall connection element, sanitary acrylic, 2030 x 1095 mm, also available with whirl system

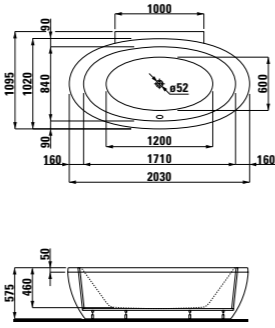

24497.0
Bathtub, semi-recessed version, with half panel, sanitary acrylic, 2030 x 1020 mm, also available with whirl system

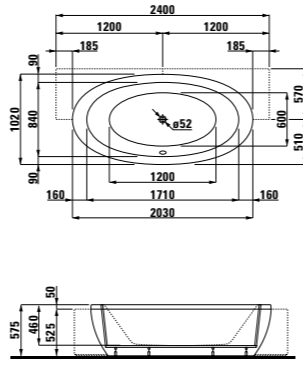

45851.1
Bathtub panel, for semi-recessed bathtub 24497.0, overall length 2400 mm

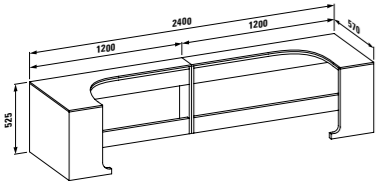

45851.2
Bathtub panel, for semi-recessed bathtub 24497.0, storage left, overall length 3200 mm

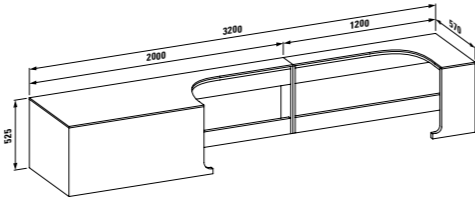

45851.4
Bathtub panel, for semi-recessed bathtub 24497.0, storage left and right, overall length 4000 mm

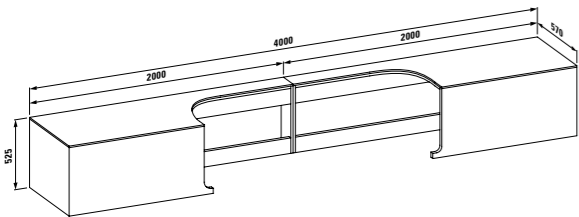

45851.3
Bathtub panel, for semi-recessed bathtub 24497.0, storage right, overall length 3200 mm

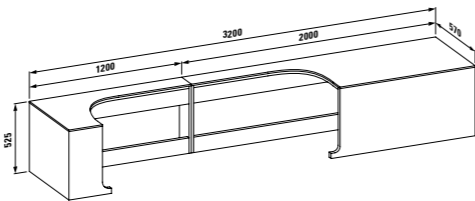

Versions, bathtubs

000
Without whirl system

005 / 050 / 055 / 500 (only for UK)

Whirl system with electronic control

Number of air holes 89
Number of micro-nozzles 8
Number of side nozzles 6

675 / 695

Whirl system with sensor

056 / 057

Whirl system with remote control

For detailed information on the whirl systems, refer to the chapter "Wellness".

Colours, bathtubs

.000 white

.300 antibac white

Furniture colours

.631 lacquered white

.630 noce canaletto

ILBAGNOALESSI One

85097.1
Shower tray, ceramic, 1200 x 800 mm, with siphon, for right corner

* unglazed side

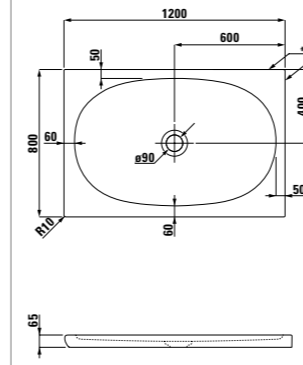

85097.2
Shower tray, ceramic, 1200 x 800 mm, with siphon, for left-hand corner

* unglazed side

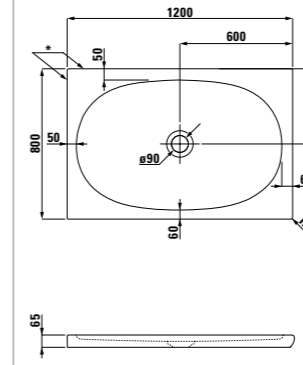

85097.4
Quarter-circle shower tray, ceramic, 900 x 900 mm, with siphon

* unglazed side

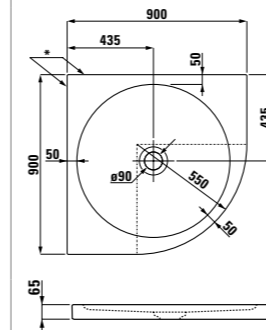

Colours, shower trays

.000 white

.600 white antislip

.797 warm gray

.697 warm gray antislip

Versions, shower enclosures

.000 glass, transparent

.690 glass, transparent, with antiplaque treatment

42341.3
Washbasin countertop, 600 mm, with central cut-out, including mounting brackets, for 81197.3

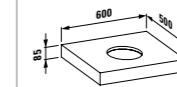

42301.3
Washbasin countertop, 800 mm, with central cut-out, including mounting brackets, for 81197.3

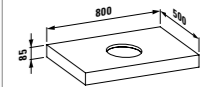

Washbasin countertop with cut-out left, including mounting brackets, for 81197.3

	A
42311.1	1200
42321.1	1600

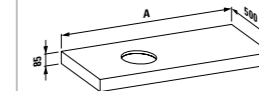

Washbasin countertop with cut-out right, including mounting brackets, for 81197.3

	A
42311.2	1200
42321.2	1600

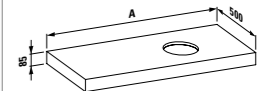

25697.1
Shower enclosure with shower head, for left-hand corner, 1200 x 800 mm, for ceramic shower tray 85097.2

25497.1
Version without shower head

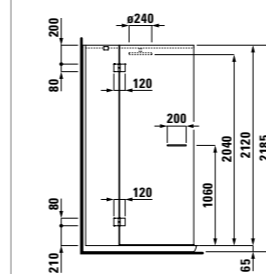
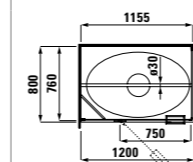

25697.2
Shower enclosure with shower head, for right corner, 1200 x 800 mm, for ceramic shower tray 85097.1

25497.2
Version without shower head

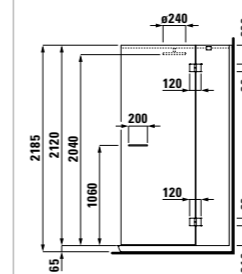
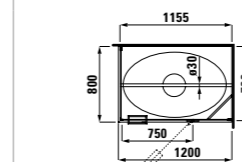

42321.4
Washbasin countertop 1600 mm, with cut-out left and right, including mounting brackets, for 81197.3

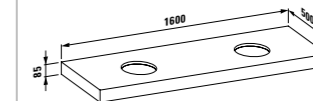

Washbasin countertop without cut-out

	A
42341.0	600
42300.0	800
42310.0	1200
42320.0	1600

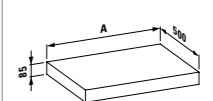

ILBAGNOALESSI One

Drawer element with 12 mm countertop, with space-saving siphon and soft close mechanism, with 2 drawers

	A	B
43011.1	400	500
43012.1	400	350
43021.1	800	500
43022.1	800	350

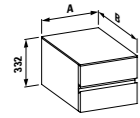

Vanity unit, 800 mm, with central cut-out, with space-saving siphon and soft close mechanism

42403.3
With 2 drawers, for 81897.2

42402.3
With 2 drawers, for 81897.1

42404.3
With 1 drawer, for 81397.1

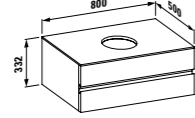

Vanity unit, 1200 mm, with cut-out left, with space-saving siphon and soft close mechanism

42413.1
With 4 drawers, for 81897.2

42412.1
With 4 drawers, for 81897.1

42414.1
With 3 drawers, for 81397.1



Vanity unit, 1200 mm, with cut-out right, with space-saving siphon and soft close mechanism

42413.2
With 4 drawers, for 81897.2

42412.2
With 4 drawers, for 81897.1

42414.2
With 3 drawers, for 81397.1

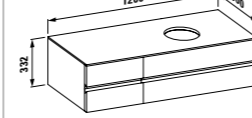

Vanity unit, 1600 mm, with cut-out left and right, with space-saving siphon and soft close mechanism

42422.4
With 4 drawers, for 81897.1

42424.4
With 2 drawers, for 81397.1

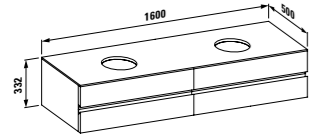

42436.0
Vanity unit for washbasin 81497.1, with soft close mechanism, with 2 drawers

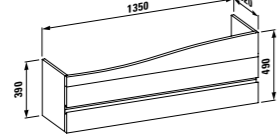

42405.3
Vanity unit, 800 mm, for semi-recessed washbasin 81397.2, central cut-out, with space-saving siphon and soft close mechanism, with 1 drawer

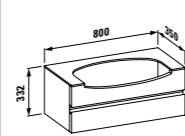

42415.1
Vanity unit, 1200 mm, for semi-recessed washbasin 81397.2, cut-out left, with space-saving siphon and soft close mechanism, with 3 drawers

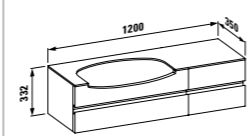

42415.2
Vanity unit, 1200 mm, for semi-recessed washbasin 81397.2, cut-out right, with space-saving siphon and soft close mechanism, with 3 drawers

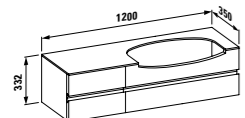

49240.2
Tidy system for drawer

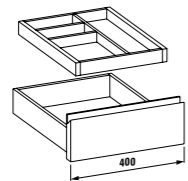
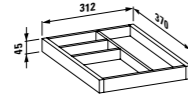

49240.1
Small tidy system for drawer

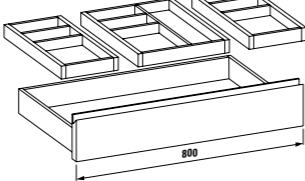
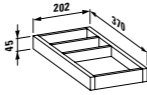

Only available for:
43012.1 / 43022.1 / 42405.3 / 42415.1 / 42415.2 / 42436.0

Further combinations are available on request.

ILBAGNOALESSI One

44841.1
Mirror, 400 mm, with lighting, mirror frame and anti-misting system, 2 x 8W, IP44, 230V

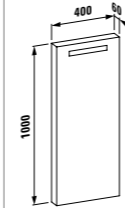

Mirror, with lighting, mirror frame and anti-misting system

	A
44842.1	800, 2 x 13 W
44843.1	1200, 1 x 28 W
44844.1	1600, 1 x 35 W

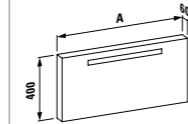

Tall cabinet with mirror, 4 glass shelves

45801.1
Door hinge left

45802.1
Door hinge right

45803.1
Door hinge left, with illuminated shelving

45804.1
Door hinge right, with illuminated shelving

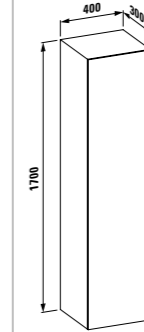

Tall cabinet with mirror, 2 glass shelves, 2 interior drawers

45801.2
Door hinge left

45802.2
Door hinge right

45803.2
Door hinge left, with illuminated shelving

45804.2
Door hinge right, with illuminated shelving

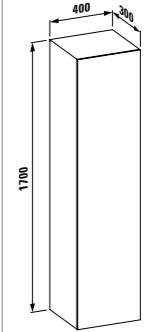

Mirror cabinet, 650 mm, with lighting and anti fog system, 1 x 24W, IP44, 230V

44812.1*
Side pull-out right, 1 switch, 1 socket, European standard

44812.5
Side pull-out right, no switch, no socket

44811.1*
Side pull-out left, 1 switch, 1 socket, European standard

44811.5
Side pull-out left, no switch, no socket

* not available in UK/IRL

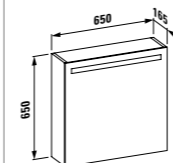

Mirror cabinet 800 mm, with lighting and side pull-out left and right, with anti fog system, 1 x 24W, IP44, 230V

44823.1*
1 switch, 1 socket, European standard

44823.5
No switch, no socket

* not available in UK/IRL

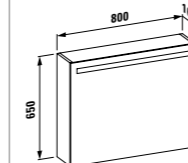

Furniture colours

	.631 lacquered white
	.630 noce canaletto





ILBAGNOALESSI dOt – a cooperation between Alessi, LAUFEN Bathrooms and Oras – is the first bathroom project of the designer, Wiel Arets.

In drawing up the design, Arets paid particular attention to ensuring that the individual objects did not distract from the real purpose of the bathroom – to cleanse the body and spirit. Wiel Arets: "The ensemble as a whole is based on the strengths of its individual parts. Each must fulfil its purpose without becoming overly dominant. All objects must, in all respects, serve the purpose of relaxation. The design of the forms is very low key yet consistent for all objects which means they project an overall impression of peace and tranquillity. On closer inspection, it can also be seen that their form perfectly follows their function.»

While the designs of the Dutch architect and designer Wiel Arets are undoubtedly based on intellectual concepts, they are also pragmatic. His most significant work includes the Academy of Art and Architecture in Maastricht and the AZL Pensions Fund Headquarters in Heerlen, Netherlands.

Wiel Arets was born in 1955 in Heerlen and received his diploma from the Technical University of Eindhoven in 1983. In 1984, he founded the office Wiel Arets Architect & Associates in Heerlen, which subsequently moved to Maastricht in 1996. He has lectured all over the world at academies and universities in London, Vienna and New York and other cities. He currently holds the Berlage professorship at the Technical University of Delft.





Formal and minimalistic: this is the impression created by the elements of ILBAGNOLESSI dOt. The unifying key element is the circle – even if this is not always obvious. The highly minimalist design with closed form and low-key elegance radiates an air of tranquillity.

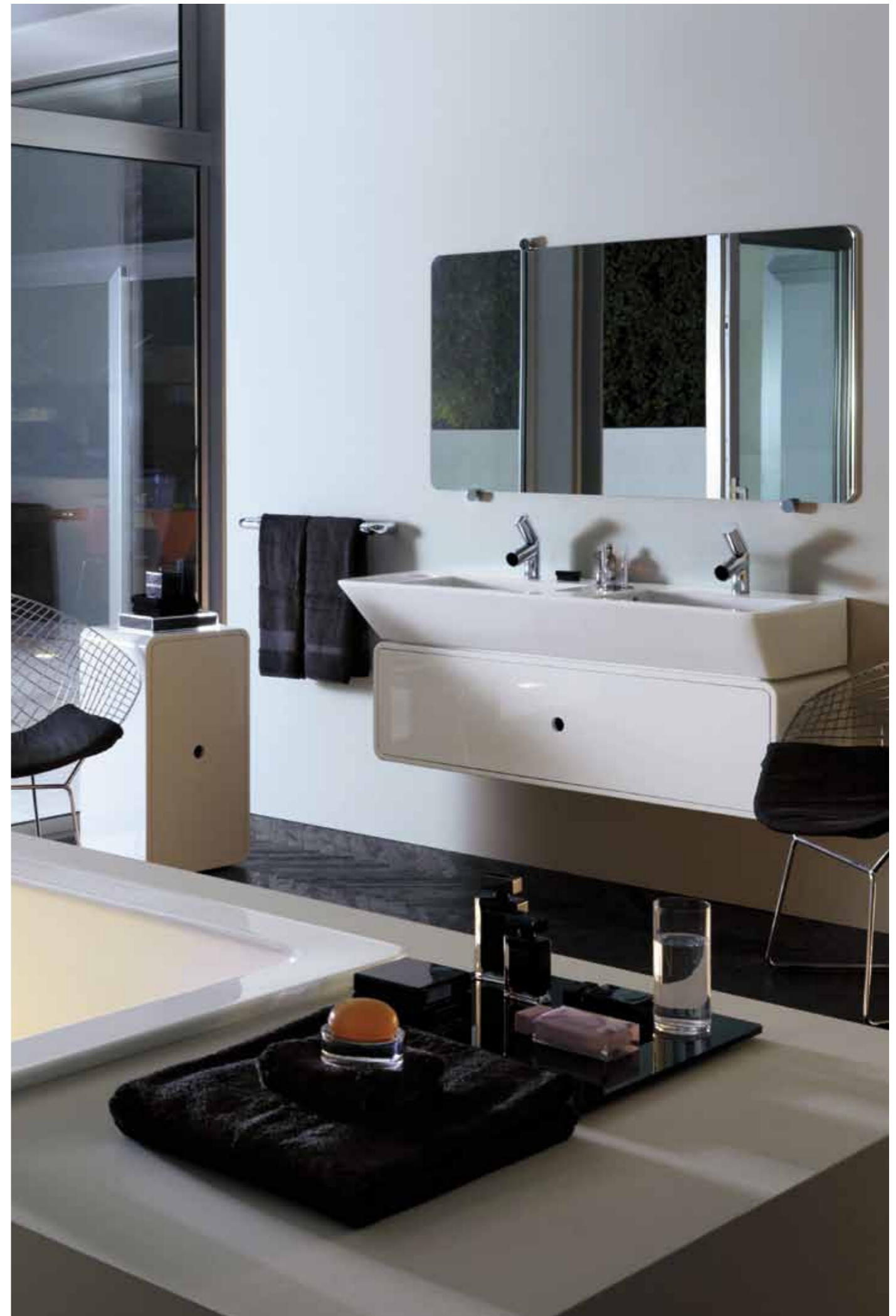



The bevelled form lends the ceramic body a playful lightness yet also an air of serenity.

ILBAGNOALESSI dOt

81590.1* ○/●
Small washbasin with integrated siphon cover

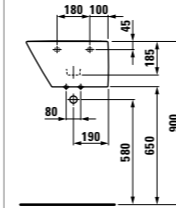
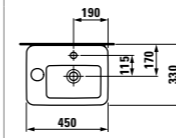

Options: .104 .109

81890.1 ○
Washbasin bowl

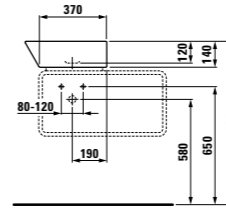
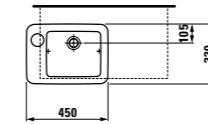

Options: .112

81090.1 ○/●/●●●
Washbasin, undersurface ground

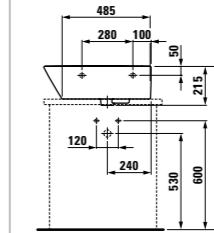
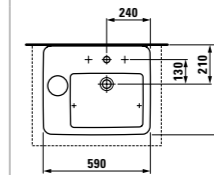

Options: .104 .108 .109

82090.0* ○
Wall-hung WC, washdown

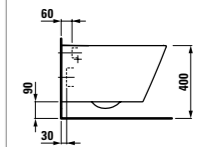
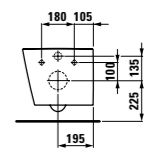
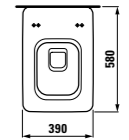

81090.2 ○/●/●●●
Countertop washbasin

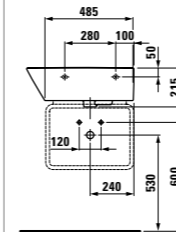
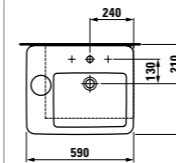

Options: .104 .108 .109

81190.2* ○/●/●●●
Washbasin with integrated pedestal

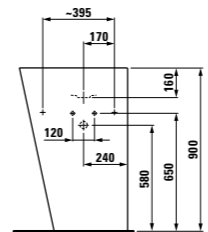
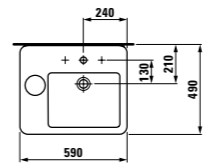

Options: .104 .108 .109

82390.6 ○/●/●●●
Floorstanding WC combination, washdown, Vario outlet, back-to-wall

82890.1
Cistern, Dual Flush

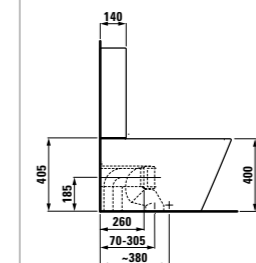
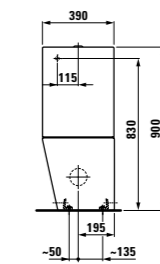

82490.6 ○
Floorstanding WC, washdown, with horizontal or vertical outlet

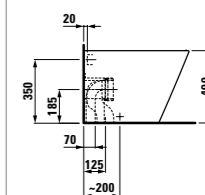
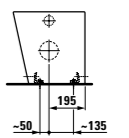
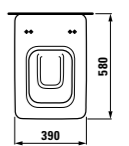

81290.5 ○/●/●●●
Washbasin with integrated siphon cover

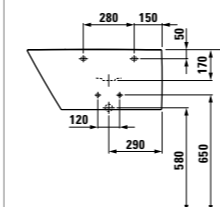
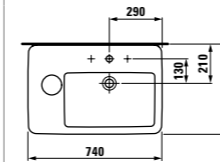

Options: .104 .108 .109

81490.5 ○/●/●●●
Double countertop washbasin

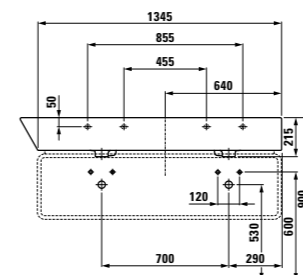
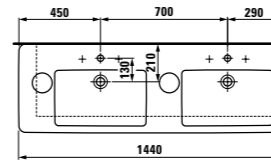

Options: .104 .108 .109

83090.1.304
Wall-hung bidet, without side opening

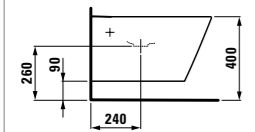
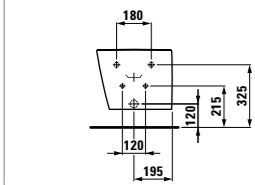
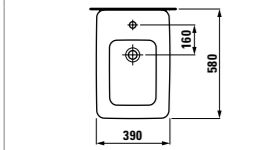

83290.1.304
Floorstanding bidet, without side opening

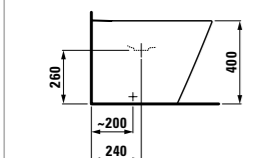
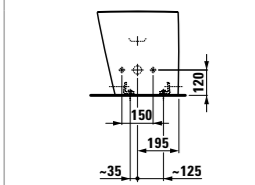
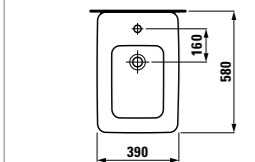

84090.1*
Siphonic urinal, version for cover

89490.1*
Urinal cover, removable, with lowering system

84090.5*
Siphonic urinal, version without cover

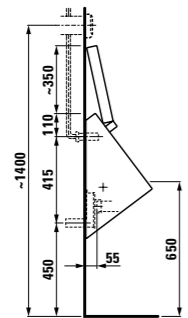
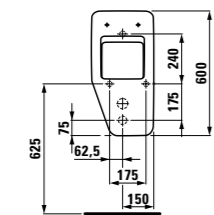
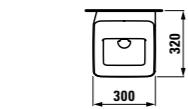

Options: *.400 = with fly

89290.1*
Seat and cover, removable, with lowering system, stainless steel hinges

89290.2
Seat and cover, without «dOt», removable, with lowering system, stainless steel hinges

* These products are also available in matt black.

23090.1
Bathtub, fitted version without panel, with frame, sanitary acrylic, with concealed overflow, 1900 x 900 mm, also available with whirl system

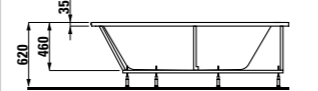
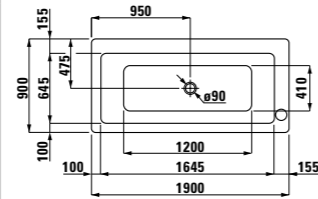

23090.2
Bathtub, freestanding, with permanently fixed one-piece panel, sanitary acrylic, with concealed overflow, 1900 x 900 mm, also available with whirl system

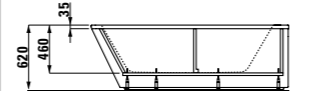
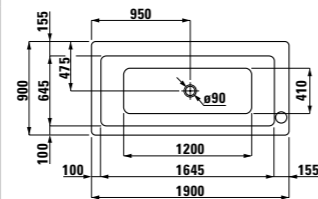

23090.7
Bathtub, back-to-wall version, with permanently attached one-piece C-panel, sanitary acrylic, with concealed overflow, 1900 x 900 mm, also available with whirl system

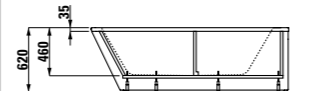
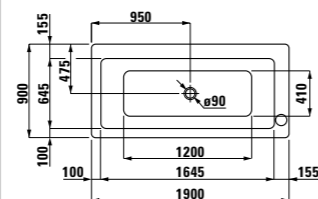

23290.5
Right corner bathtub, with L-panel left, sanitary acrylic, with concealed overflow, 1900 x 900 mm, also available with whirl system

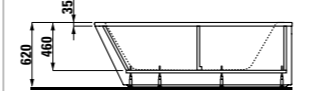
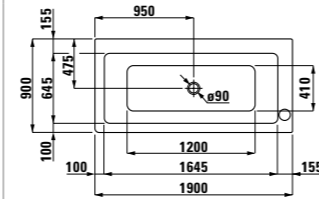

23390.6
Left corner bathtub, with L-panel right, sanitary acrylic, with concealed overflow, 1900 x 900 mm, also available with whirl system

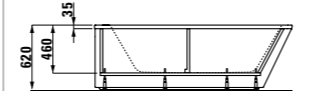
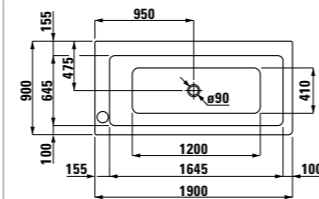

Options, bathtubs

000
Without whirl system

005 / 050 / 055 / 500 (only for UK)

Whirl systems with electronic control
Number of air holes 50
Number of micro-nozzles 8
Number of side nozzles 6

675 / 695
Whirl systems with sensor

056 / 057
Whirl systems with remote control

For detailed information on the whirl systems, refer to the chapter "Wellness".

43090.1
Vanity unit for washbasin 81090.2, high-gloss lacquer, drawer with soft close mechanism

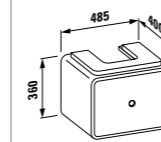

42090.1
Wall unit, high-gloss lacquer finish, drawer front, 1 interior drawer, with soft close mechanism

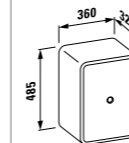

Mirror cabinet with lighting, 230V/7W, IP44, 2 shelves, Euro socket/rocker switch at bottom

44291.1*
Door hinge left

44291.2*
Door hinge right
* not available in UK/IRL

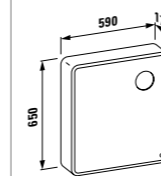

Mirror cabinet with lighting, 230V/7W, IP44, 2 shelves, without socket/rocker switch

44292.1
Door hinge left

44292.2
Door hinge right

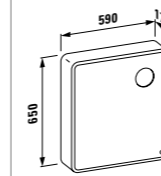

43190.1
Vanity unit for washbasin bowl 81890.1, high gloss lacquer finish, drawer with soft close mechanism

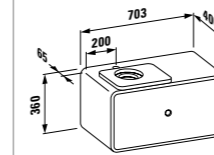

46090.1
Trolley, high-gloss lacquer finish, drawer front, 2 interior drawers, with soft close mechanism

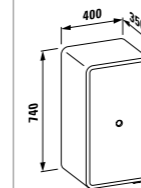

44090.1
Mirror, 3 chrome wall brackets

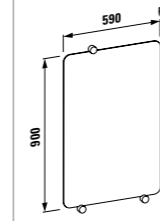

44090.3
Mirror, 3 chrome wall brackets

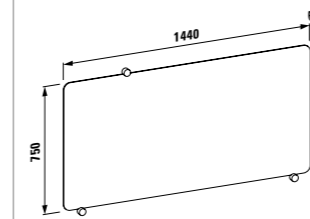

43090.3
Vanity unit for double washbasin 81490.5, high-gloss lacquer finish, drawer with soft close mechanism

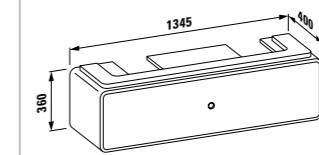

Tall cabinet, with soft close mechanism

With 4 shelves

42190.1
Door hinge left

42190.2
Door hinge right

With 3 shelves

42290.1
Door hinge left

42290.2
Door hinge right

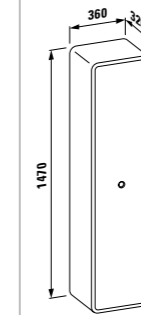

89493.1.000.000.1
Halogen light, 230V/60W, IP44, white, blown glass, chrome fixing

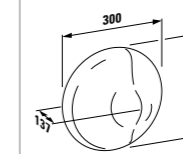

43190.3
Vanity unit for 2 washbasin bowls 81890.1, high-gloss lacquer finish, drawer with soft close mechanism

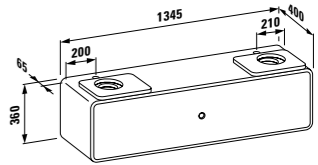

Ceramic shelf

	A
87290.1*	590
87290.2*	740

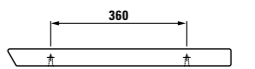
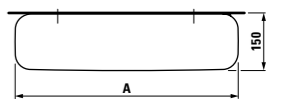

Bathtub colours

- .000 white
- .300 antibac white

Furniture colours

- .420 white
- .427 light green
- .429 dark brown

PALOMBA COLLECTION

Design: Ludovica+Roberto Palomba





With the introduction of the successful Laufen PALOMBA COLLECTION in 2005 the famous Italian designers Ludovica and Roberto Palomba created a design language that the couple describe as a "fingerprint of nature". The tension between rigorous geometrical and organic shapes is typical of the entire collection, and ensures that all elements can be combined with one another. If recent editions have favoured geometrical shapes, this time round the Milanese designers are again focusing more on soft organic lines. The highlights of the PALOMBA COLLECTION 2012 edition are the "Menhir" washbasin and an exceptional bathtub. These two leading protagonists are accompanied by a cast of four new countertop washbasins, two washbasin bowls and a new bathroom furniture collection.





The two new asymmetrical washbasin bowls in the PALOMBA COLLECTION 2012 are also organic by nature. The 520 x 380 mm bowl is suitable for freestanding faucets and wall outlets with no faucet ledge of their own. On the other hand, the 600 x 400 mm bowl has a faucet ledge, and can thus accommodate a standard faucet.



LAUFEN extends its range of washbasins introduced in previous editions of the collection by four countertop washbasins in 50, 65, 80 and 100 cm lengths. An organically shaped bowl blends lagoon-like into the ultra-flat washbasin panel. The central position of the bowl leaves ample storage space at either side.

To match the ceramic washbasin LAUFEN has created a new bathroom furniture series for the PALOMBA COLLECTION 2012. It includes vanity units whose handles and bases can be optionally selected with atmospheric LED lighting, a tall cabinet, medium cabinet and washtops

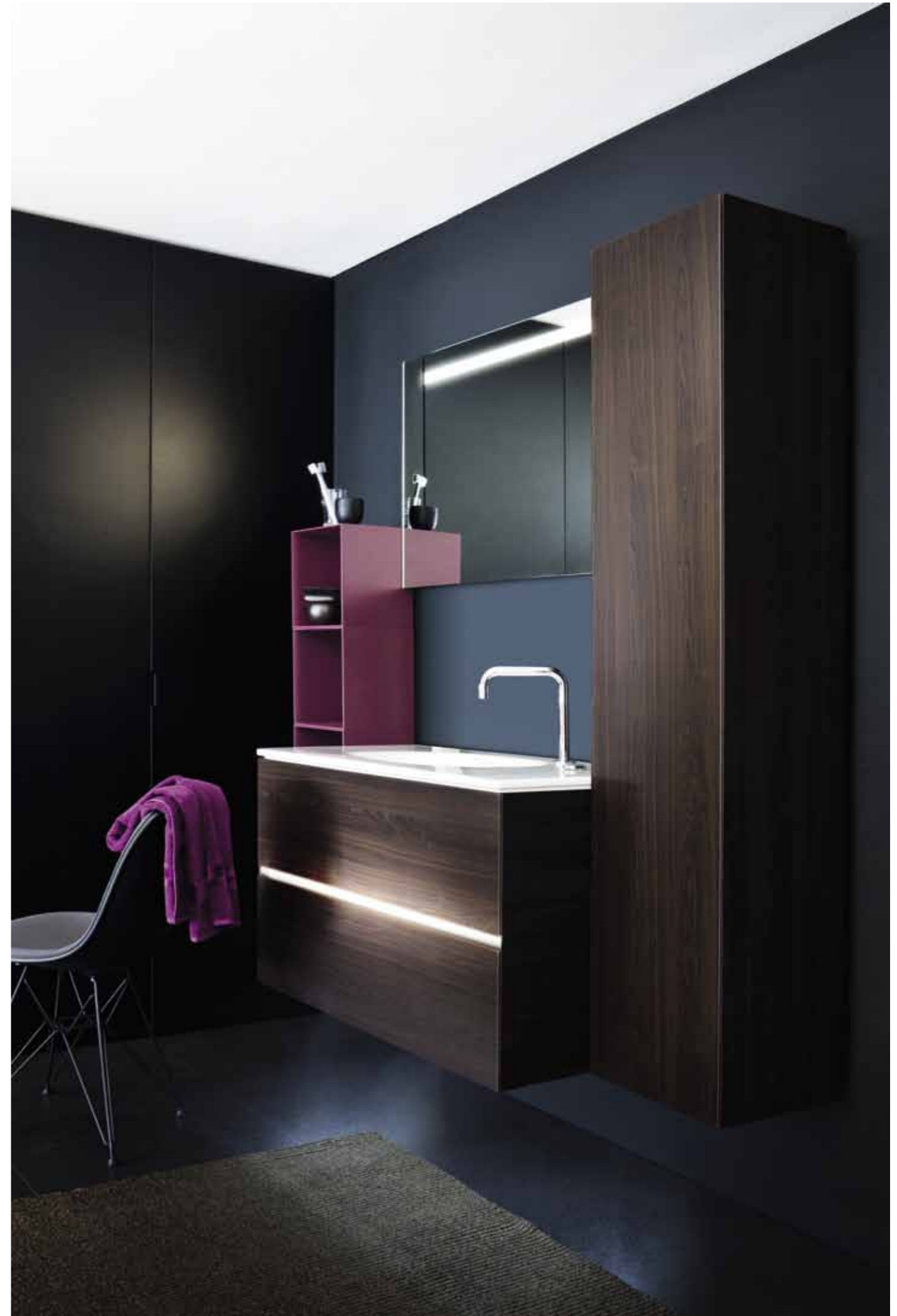



The PALOMBA COLLECTION offers endless creative possibilities as many of the objects can be combined. LAUFEN has set itself the task of continuously adding new design solutions to the PALOMBA COLLECTION. The versatile design tonalities give architects, interior decorators and designers a wide selection of current superior quality products at their disposal in the planning of bathrooms thus offering them a big opportunity: to break free from all clichés and have full design freedom.



Innovative axialities: organic decisive lines for a large washbasin that characterize and shape the entire range of architectural objects. A unique product in the world of sanitary wares which poses a real challenge to the laws of production. This iconic 1600 mm washbasin is also available in widths of 1200 mm and 800 mm. Together with the asymmetric washbasin bowl, this washbasin won the coveted red dot design award.





The bathroom is also architecture. This room can become a real part of the home by devising new bathtub, washbasin, WC, bidet and furniture configurations. The WC and bidet in white ceramic are available as a floorstanding bidet/WC, wall-hung bidet/WC and WC with cistern. The toilet seat has a lowering system. The new WC seat with ultra-flat cover is a further development. It fits existing stylish WC versions.



The dynamic asymmetrical geometry and high back of the new freestanding bathtub recalls a natural water basin washed out of the rocks over the millennia. These natural lines moulded to the contours of the body also promise bathing enjoyment which can be intensified by light and whirl massage functions.

Symmetrical bathtubs are available as freestanding or built-in versions with 40 mm or 200 mm borders. A built-in version of the large asymmetrical bathtub with extremely flat 20 mm and 80 mm border is available. Owing to its form and generous dimensions, it is reminiscent of a small lake in which you can immerse yourself, relax and renew your energy.



PALOMBA COLLECTION

81780.1
Countertop washbasin

For vanity unit 40620.1, 40621.1, 40622.1, 40620.2, 40621.2, 40622.2, 40623.2 or 40624.2

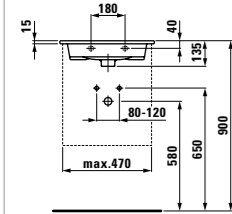
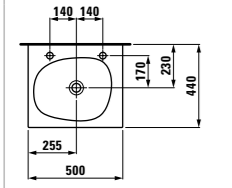

Options: .105 .106 .109 .112 .113
.114

81780.2
Countertop washbasin

For vanity unit 40630.1, 40631.1, 40632.1, 40630.2, 40631.2, 40632.2, 40633.2 or 40634.2

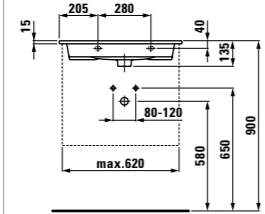
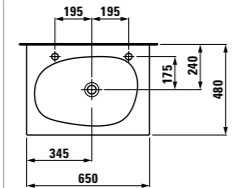

Options: .105 .106 .109 .112 .113
.114

81780.4
Countertop washbasin

For vanity unit 40640.1, 40641.1, 40642.1, 40640.2, 40641.2, 40642.2, 40643.2 or 40644.2

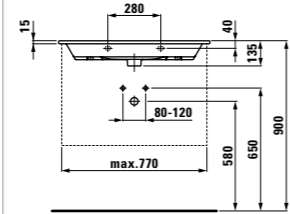
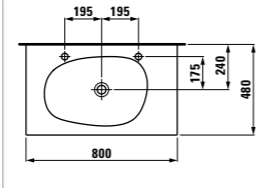

Options: .105 .106 .109 .112 .113
.114

81780.6
Countertop washbasin

For vanity unit 40650.1, 40651.1, 40652.1, 40650.2, 40651.2, 40652.2, 40653.2 or 40654.2

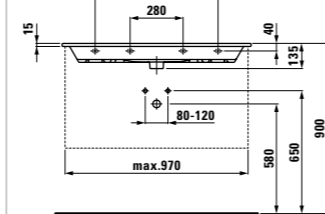
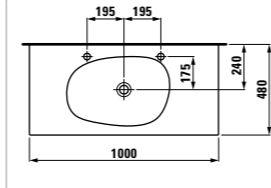

Options: .105 .106 .109 .112 .113
.114

81480.4
Countertop washbasin

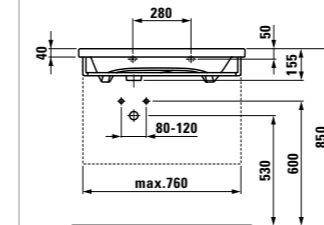
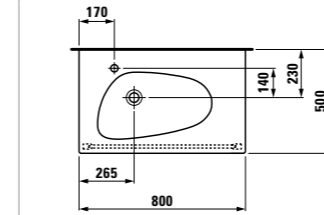

Options: .104 .109 .111 .112

81480.6
Countertop washbasin

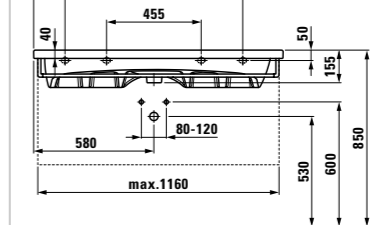
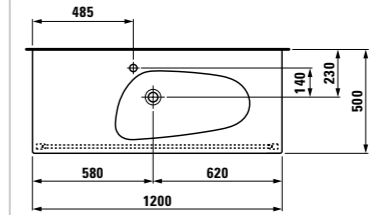

Options: .104 .109 .111 .112

81180.3
Freestanding washbasin

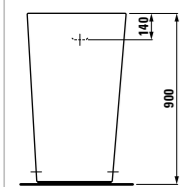
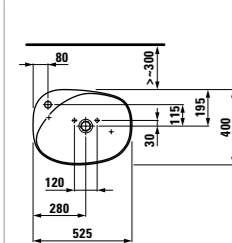

Options: .104 .109

81180.4
Floorstanding washbasin with wall connection

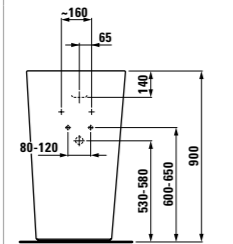
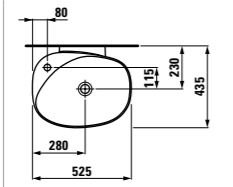

Options: .104 .109

81680.2
Bowl

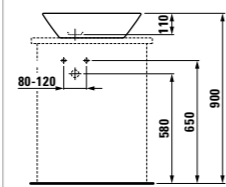
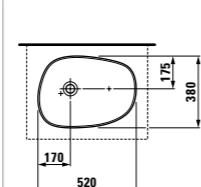

Options: .112

81680.3
Bowl with tapbank

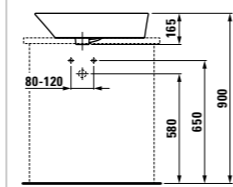
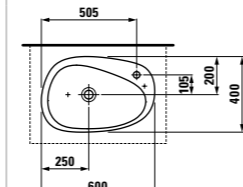

Options: .104 .109 .111 .112

81480.8
Countertop washbasin

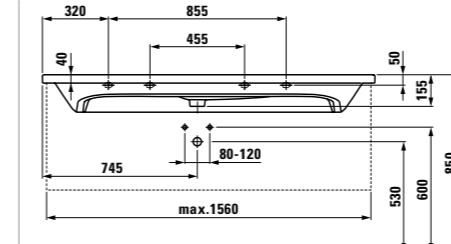
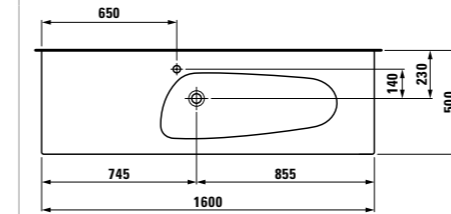

Options: .104 .109 .111 .112

81480.9
Double countertop washbasin

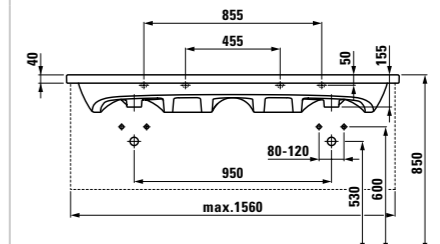
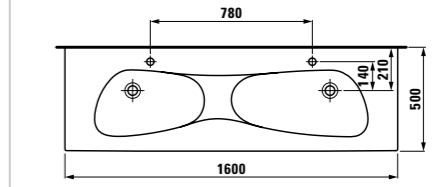

Options: .104 .109 .111 .112

PALOMBA COLLECTION

PALOMBA COLLECTION

81680.1
Washbasin bowl

Options: .112

81180.1
Washbasin bowl

Options: .112

81180.2
Drop-in washbasin

Options: .112

81080.6
Countertop washbasin

81280.6
Washbasin, undersurface ground

Options: .104 .107 .108 .109 .111 .112 .115 .158

81580.1
Washbasin bowl

Options: .112

81580.2
Drop-in washbasin

Options: .112

81280.1
Washbasin bowl

Options: .111 .112

81280.2
Drop-in washbasin

Options: .111 .112

81380.1
Washbasin bowl

Options: .111 .113 .114

81380.2
Drop-in washbasin

Options: .111 .113 .114

81080.1
Small washbasin

81280.3
Washbasin, undersurface ground

Options: .104 .109

Washbasin

A
81080.3 600
81080.4 650

81980.0
Pedestal, ceramic

81980.1
Siphon cover, ceramic

Washbasin, undersurface ground

A
81280.4 600
81280.5 650

Options: .104 .108 .109

PALOMBA COLLECTION

2080.1
Wall-hung WC, washdown

4,5L 3L

2380.6
Floorstanding WC, washdown, Vario outlet

4,5L 3L

2480.6
Floorstanding WC combination, back-to-wall, washdown, Dual Flush, Vario outlet

4,5L 3L

3080.1.304
Wall-hung bidet, one tap hole

3280.1
Floorstanding bidet

Options: .304 .308

2880.0
Cistern, Dual Flush, water connection at side (left or right) and rear centre

2880.2
Cistern, Dual Flush, water connection at side (left or right)

2880.3
Cistern, Dual Flush, water connection at bottom left

2880.5
Cistern, Dual Flush, water connection at bottom right

9180.1
Seat and cover, removable, with lowering system

9180.2
Seat and cover, removable, with lowering system, slim version

Towel holder, chrome

8180.1 (760 mm) for washbasin 81480.4

8180.2 (1160 mm) for washbasin 81480.6

Towel holder, chrome

8180.3 (1560 mm) for washbasin 81480.8

8180.4 (1560 mm) for washbasin 81480.9

PALOMBA COLLECTION

4580.2
Freestanding solid surface bathtub

3180.0
Bathtub, freestanding with panel, sanitary acrylic, 1800 x 900 mm, 40 mm border, also available with whirl system*

3280.0
Bathtub, fitted version, sanitary acrylic, 1800 x 900 mm, 40 mm border

9554.6
Styrofoam carrier, 1800 x 900 mm with 40 mm border, following the round shape

9553.4
Styrofoam elements (4 pcs) for rectangular surround, 1800 x 900 mm with 40 mm border, only in combination with 29554.6

3380.0
Bathtub, fitted version, sanitary acrylic, 1800 x 900 mm, 200 mm border

9554.7
Styrofoam carrier, 1800 x 900 mm with 200 mm border, following the round shape

9553.5
Styrofoam elements (4 pcs) for rectangular surround, 1800 x 900 mm with 200 mm border, only in combination with 29554.7

Versions solid surface bathtub

000
Without whirl system

605 / 615 / 625
Whirl systems with sensor

For detailed information on the whirl systems, refer to the chapter „Wellness“.

Colours, bathtubs

- .000 white
- .300 antibac white

Versions, bathtubs

000
Without whirl system

005 / 050 / 055 / 500 (only for UK)
Whirl systems with electronic control*
Number of air holes 63
Number of micro-nozzles 8
Number of side nozzles 6

005 / 050 / 055 / 500 (only for UK)
Whirl systems with electronic control**
Number of air holes 50
Number of micro-nozzles 8
Number of side nozzles 6

605 / 615 / 635 / 645 / 675 / 695
Whirl systems with sensor

056 / 057
Whirl systems with remote control

For detailed information on the whirl systems, refer to the chapter „Wellness“.

3280.1
Bathtub, with frame, sanitary acrylic, 1800 x 900 mm, 40 mm border, also available with whirl system*

3380.1
Bathtub, with frame, sanitary acrylic, 1800 x 900 mm, 200 mm border, also available with whirl system*

PALOMBA COLLECTION

24280.0
Bathtub, fitted version, sanitary acrylic,
1800 x 800 mm, 20 mm border

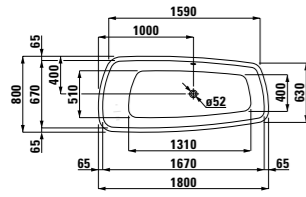

29553.0
Styrofoam carrier, 1800 x 800 mm
with 20 mm border, following the
round shape

29553.1
Styrofoam elements (4 pcs) for rec-
tangular surround, 1800 x 800 mm
with 20 mm border, only in combina-
tion with 29553.0, see box on right.

24380.0
Bathtub, fitted version, sanitary acrylic,
1800 x 800 mm, 80 mm border

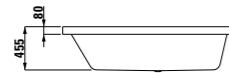
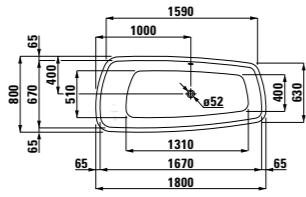

29553.2
Styrofoam carrier, 1800 x 800 mm
with 80 mm border, following the
round shape

29553.3
Styrofoam elements (4 pcs) for rec-
tangular surround, 1800 x 800 mm
with 80 mm border, only in combina-
tion with 29553.2, see box on right.

21080.1
Shower tray, sanitary acrylic,
900 x 900 mm, with siphon and
siphon cover

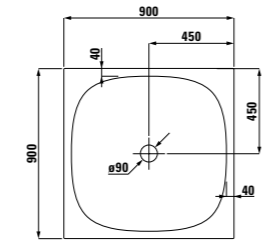

29553.0
Styrofoam carrier, 1800 x 800 mm
with 20 mm border, following the
round shape, to fit bathtub 24280.0

29553.2
Styrofoam carrier, 1800 x 800 mm
with 80 mm border, following the
round shape, to fit bathtub 24380.0

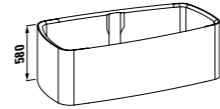
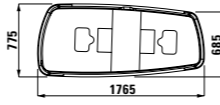

29553.1
Styrofoam elements (4 pcs) for rec-
tangular surround, 1800 x 800 mm
with 20 mm border, only in combina-
tion with 29553.0, to fit bathtub
24280.0

29553.3
Styrofoam elements (4 pcs) for rec-
tangular surround, 1800 x 800 mm
with 80 mm border, only in combina-
tion with 29553.2, to fit bathtub
24380.0

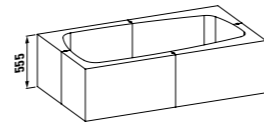
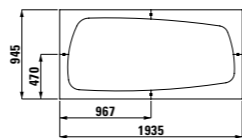

Suitable styrofoam carriers and
elements are also available for other
bathtubs.

Bathtub colours
 .000 white
 .300 antibac white

PALOMBA COLLECTION

Vanity unit with 1 drawer, with space
saving siphon, matches washbasin
81780.1

40620.1
Without socket

40622.1
With socket EU

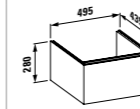

Colours: .220 .221 .222 .223

Vanity unit with 1 drawer, with space
saving siphon, matches washbasin
81780.2

40630.1
Without socket

40632.1
With socket EU

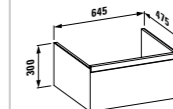

Colours: .220 .221 .222 .223

Vanity unit with 1 drawer, with space
saving siphon, matches washbasin
81780.4

40640.1
Without socket

40642.1
With socket EU

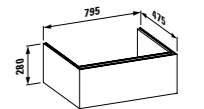

Colours: .220 .221 .222 .223

24280.1
Bathtub, with frame, sanitary acrylic,
1800 x 800 mm, 20 mm border, also
available with whirl system**

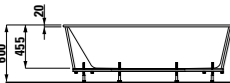
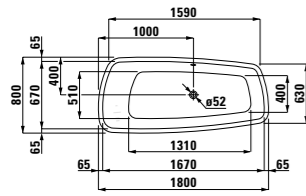

24380.1
Bathtub, with frame, sanitary acrylic,
1800 x 800 mm, 80 mm border, also
available with whirl system**

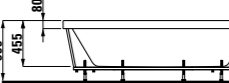
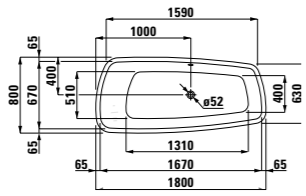

21080.2
Shower tray, sanitary acrylic,
1200 x 800 mm, with siphon and
siphon cover

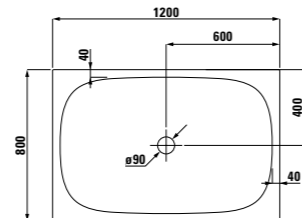

Vanity unit with 2 drawers,
with space saving siphon, matches
washbasin 81680.2

40610.2
Without socket

40612.2
With socket EU

40614.2
With LED and socket EU

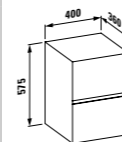

Colours: .220 .221 .222 .223

Vanity unit with 2 drawers,
with space saving siphon, matches
washbasin 81780.1

40620.2
Without socket

40622.2
With socket EU

40624.2
With LED and socket EU

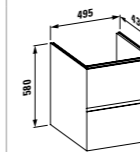

Colours: .220 .221 .222 .223

Vanity unit with 2 drawers,
with space saving siphon, matches
washbasin 81780.2

40630.2
Without socket

40632.2
With socket EU

40634.2
With LED and socket EU

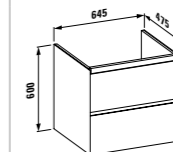

Colours: .220 .221 .222 .223

Vanity unit with 2 drawers,
with space saving siphon, matches
washbasin 81780.4

40640.2
Without socket

40642.2
With socket EU

40644.2
With LED and socket EU

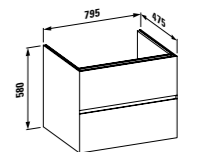

Colours: .220 .221 .222 .223

PALOMBA COLLECTION

Vanity unit with 1 drawer, with space saving siphon, matches washbasin #1780.6

40650.1
Without socket

40652.1
With socket EU

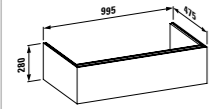

Colours: .220 .221 .222 .223

Washtop 1300 incl. two mounting brackets

40680.0
Without cut-out

40680.1
With center cut-out

40680.2
With cut-out left

40680.3
With cut-out right

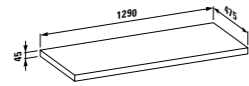

Colours: .220 .221 .222 .223

Drawer element with 1 drawer, with space saving siphon

40630.5
Without socket

40631.5
With socket CH

40632.5
With socket EU

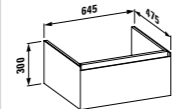

Colours: .220 .221 .222 .223

Drawer element with 1 drawer, with space saving siphon

40640.5
Without socket

40641.5
With socket CH

40642.5
With socket EU

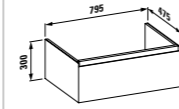

Colours: .220 .221 .222 .223

Drawer element with 1 drawer, with space saving siphon

40650.5
Without socket

40651.5
With socket CH

40652.5
With socket EU

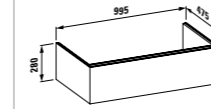

Colours: .220 .221 .222 .223

40700.1
Square box

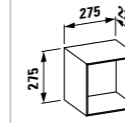

Colours: .220 .223 .224 .225

40715.2
Back wall rectangular

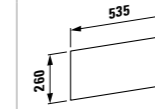

Colours: .200 .221 .222 .226 .227

40710.1
Rectangular box

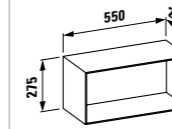

Colours: .220 .223 .224 .225

40715.1
Back wall square

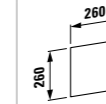

Colours: .200 .221 .222 .226 .227

Colours furniture

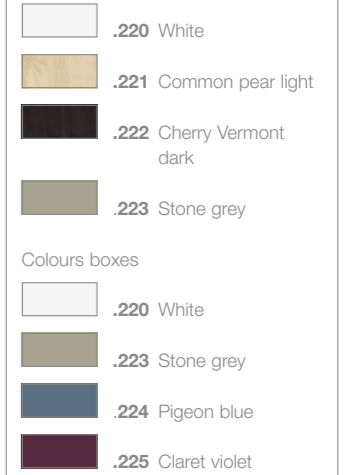

Colours back walls

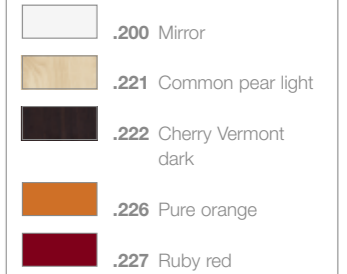

Vanity unit with 2 drawers, with space saving siphon, matches washbasin #1780.6

40650.2
Without socket

40652.2
With socket EU

40654.2
With LED and socket EU

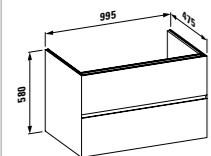

Colours: .220 .221 .222 .223

Washtop 1800 incl. three mounting brackets

40685.0
Without cut-out

40685.1
With center cut-out

40685.2
With cut-out left

40685.3
With cut-out right

40685.4
With cut-out left and right

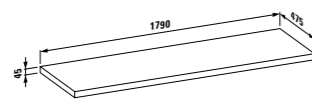

Colours: .220 .221 .222 .223

Drawer element with 2 drawers, with space saving siphon

40630.6
Without socket

40632.6
With socket EU

40634.6
With LED and socket EU

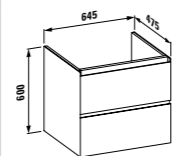

Colours: .220 .221 .222 .223

Drawer element with 2 drawers, with space saving siphon

40640.6
Without socket

40642.6
With socket EU

40644.6
With LED and socket EU

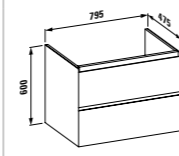

Colours: .220 .221 .222 .223

Drawer element with 2 drawers, with space saving siphon

40650.6
Without socket

40651.6
With socket CH

40652.6
With socket EU

40653.6
With LED and socket CH

40654.6
With LED and socket EU

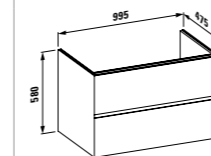

Colours: .220 .221 .222 .223

40710.2
Rectangular box with shelf

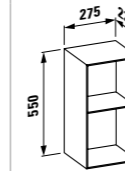

Colours: .220 .223 .224 .225

49030.1
Organizer for drawer, glass



40710.3
Rectangular box with shelf floor, standing

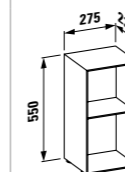

Colours: .220 .223 .224 .225

40670.1
Medium cabinet, door hinge left or right

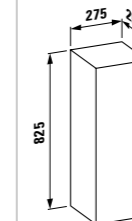

Colours: .220 .221 .222 .223

Tall cabinet

40675.1
Door hinge left

40675.2
Door hinge right

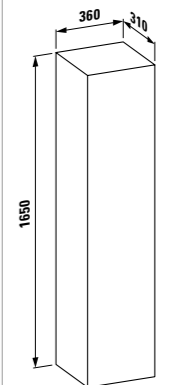

Colours: .220 .221 .222 .223

PALOMBA COLLECTION

Washbasin countertops, 30 mm, without cut-out, with aluminium edge trim

- 42100.1 800 mm
- 42100.2 1200 mm
- 42100.3 1600 mm
- 42100.4 2000 mm

Washbasin countertops, 30 mm, 1 cut-out, with aluminium edge trim

- 42101.1 800 mm
- 42101.2 1200 mm
- 42101.3 1600 mm
- 42101.4 2000 mm

Washbasin countertops, 30 mm, 2 cut-outs, with aluminium edge trim

- 42102.2 1200 mm
- 42102.3 1600 mm
- 42102.4 2000 mm

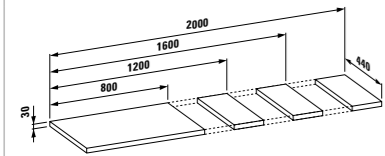

Vanity unit, open at top and rear, 1 door, with soft close mechanism

- 42120.1 Door hinge left
- 42120.2 Door hinge right

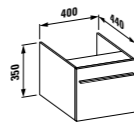

42022.3
Vanity unit, 1 drawer, with soft close mechanism

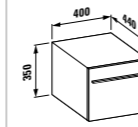

42023.5
Vanity unit, 400 mm, with space-saving siphon and soft close mechanism, with 1 drawer

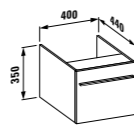

42023.3
Vanity unit, 1 drawer, with soft close mechanism

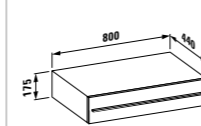

Washbasin countertops, 80 mm, without cut-out, without aluminium edge trim

- 42200.1 800 mm
- 42200.2 1200 mm
- 42200.3 1600 mm
- 42200.4 2000 mm

Washbasin countertops, 80 mm, 1 cut-out, without aluminium edge trim

- 42201.1 800 mm
- 42201.2 1200 mm
- 42201.3 1600 mm
- 42201.4 2000 mm

Washbasin countertops, 80 mm, 2 cut-outs, without aluminium edge trim

- 42202.2 1200 mm
- 42202.3 1600 mm
- 42202.4 2000 mm

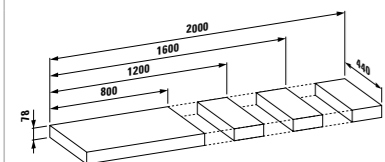

42023.6
Vanity unit, 400 mm, with space-saving siphon and soft close mechanism, with 2 drawers

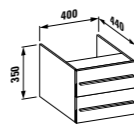

42022.4
Vanity unit, 2 drawers, with soft close mechanism

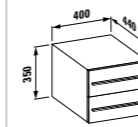

42025.4
Roller container, 1 drawer, 1 pull-out

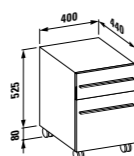

42023.4
Vanity unit, 2 drawers, with soft close mechanism

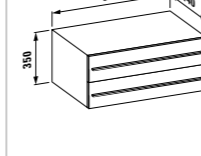

PALOMBA COLLECTION

42123.5
Vanity unit, open at top and rear, 2 doors, with soft close mechanism

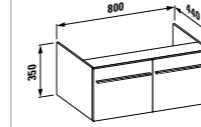

42214.0
Vanity unit, with 2 drawers, space-saving siphon and soft close mechanism, for washbasin 81480.9

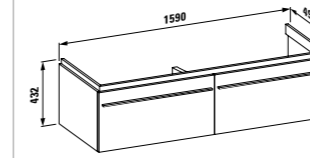

Towel holder, chrome-plated

	A	B
49320.6	402	380
49320.8	622	600

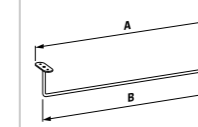

49602.1.080.007.1
Wall light, aluminium, 230V/24W, IP24

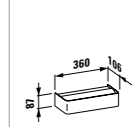

42211.0
Vanity unit, with 1 drawer, space-saving siphon and soft close mechanism, for washbasin 81480.4

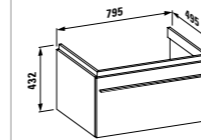

Vanity unit, open at top and rear, 1 door, with soft close mechanism

- 42020.1 Door hinge left

- 42020.2 Door hinge right

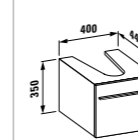

49320.2.080.004.1
Siphon cover, chrome-plated

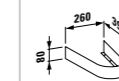

49320.1.080.000.1
Fixing for washbasin countertops, galvanised metal

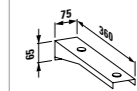

Washbasin countertops, 80 mm, without cut-out, without aluminium edge trim

- 42200.1 800 mm
- 42200.2 1200 mm
- 42200.3 1600 mm
- 42200.4 2000 mm

Washbasin countertops, 80 mm, 1 cut-out, without aluminium edge trim

- 42201.1 800 mm
- 42201.2 1200 mm
- 42201.3 1600 mm
- 42201.4 2000 mm

Washbasin countertops, 80 mm, 2 cut-outs, without aluminium edge trim

- 42202.2 1200 mm
- 42202.3 1600 mm
- 42202.4 2000 mm

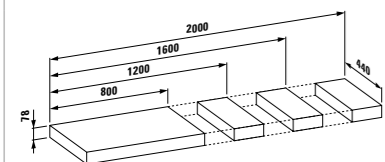

42212.0
Vanity unit, with 2 drawers, space-saving siphon and soft close mechanism, for washbasin 81480.6

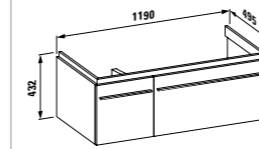

Tall cabinet, 1 door with aluminium edge trim, 3 timber shelves, 2 of which are adjustable, aluminium handle, with soft close mechanism

- 42420.1 Door hinge left

- 42420.2 Door hinge right

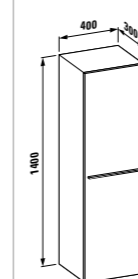

Furniture colours

- .525 Makassar
- .535 light oak
- .820 white

Mirror, aluminium

	A
44030.3	1200
44030.4	1600
44030.5	2000

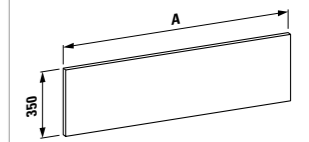

44030.1.080.007.1
Mirror, aluminium

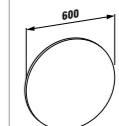

Design: frog design, Hartmut Esslinger



The mylife range, designed by frog design, speaks a clear, timeless and unified design language and harmonises with the widest range of materials and architectural styles. Hartmut Esslinger was one of the first to recognise that an industrialized society needs more than just functionality – and, with the formula "form follows emotion", has put his unmistakable signature on countless consumer goods. This pioneer of German industrial design studied at the University of Design in Schwäbisch Gmünd and founded the company Esslinger Design in Altensteig in 1969, which subsequently became frog design in 1982. The company is now one of the most internationally renowned design agencies with head office in Silicon Valley, California.



The centre of well-being is the generously dimensioned symmetrical bathtub. It is available as a built-in or freestanding tub with L or C-panel and with whirl system. WCs and bidets are available as floorstanding or wall-hung models, a unique floorstanding WC combination is also available.

The mylife washbasins have a timeless sophisticated appearance. The basic form – an outwardly bowed rectangle – conveys calmness and tranquillity. mylife has a washbasin for every task. They come not only in different sizes but also as washbasin bowls, built-in washbasins and small washbasins.



mylife

82094.6
Wall-hung WC, washdown

89294.1
Seat and cover, removable, with lowering system, stainless steel hinges

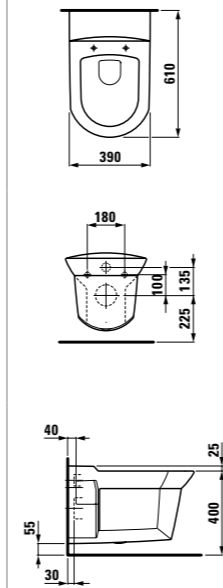

82294.3
Floorstanding WC combination, washdown, Vario outlet

82694.1
Cistern, Dual Flush

89294.1
Seat and cover, removable, with lowering system, stainless steel hinges

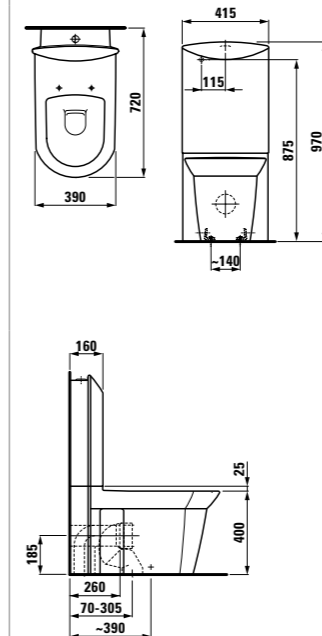

83094.1.304
Wall-hung bidet, one tap hole, with fixing holes for bidet seat

89394.1
Bidet seat

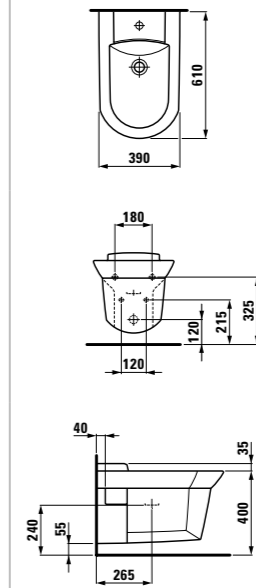

83294.1
Floorstanding bidet, with fixing holes for bidet seat

89394.1
Bidet seat

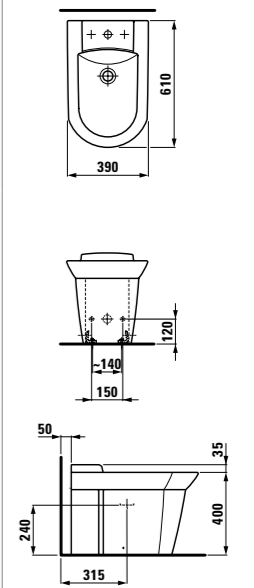

Options: .304 .308

81594.2
Small washbasin

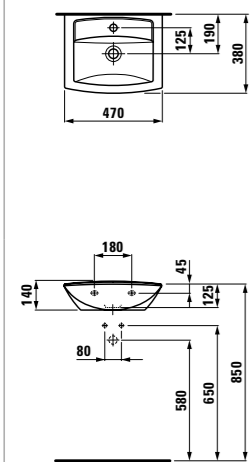

Options: .104 .109

Washbasin

	A	B	C
81094.4	650	510	250
81094.6	750	530	250
81094.7	950	600	260

81994.1
Siphon cover, ceramic

81994.0
Pedestal

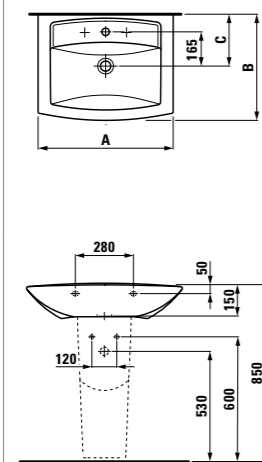

Options: .104 .108 .109

Washbasin

	A	B	C
81094.4	650	510	250
81094.6	750	530	250
81094.7	950	600	260

81994.1
Siphon cover, ceramic

81994.0
Pedestal

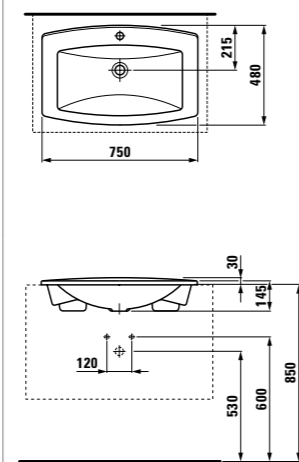

Options: .104 .108 .109

81894.4
Washbasin bowl

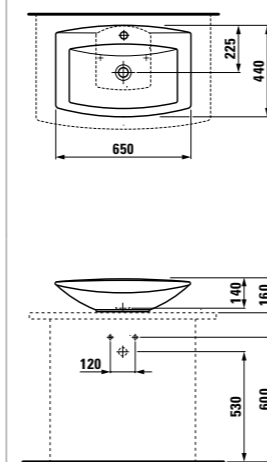

Options: .104 .109

23194.1
Bathtub, with frame, sanitary acrylic, 1850 x 850 mm, without panel, also available with whirl system

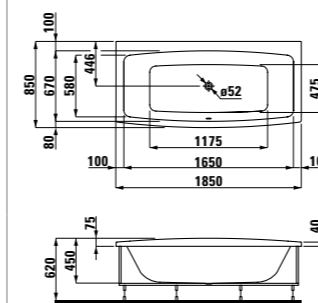

Bathtubs with panel

23194.5
Right corner bathtub with L-panel left

23194.6
Left corner bathtub with L-panel right

23194.7
Bathtub, back-to-wall version with C-panel

23194.0
Bathtub, fitted version, sanitary acrylic, 1850 x 850 mm

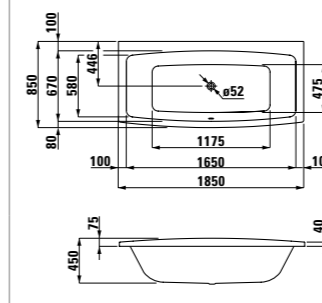

Versions, bathtubs

000
Without whirl system

005 / 050 / 055 / 500 (only for UK)

Whirl systems with electronic control

Number of air holes	50
Number of micro-nozzles	8
Number of side nozzles	6

605 / 615 / 635 / 645 / 675 / 695

Whirl systems with sensor

056 / 057

Whirl systems with remote control

For detailed information on the whirl systems, refer to the chapter "Wellness".



A system with corners and edges, yet so flexible and easy to maintain: living city has a clear concept and clear forms. Thanks to the modular system, washbasins with and without storage are available in many widths. Reduction, not stone cold sobriety; individualism without idiosyncrasy: The language of the living city forms is aimed at people who live in modern surroundings and create a living environment with refined awareness and sensitivity to materials. The design of LAUFEN rectangular wall-hung WCs and bidets suits this context perfectly.





Urbane and modern: living city demonstrates a bold tendency towards reduction and interprets sanitary ware as a cube. This bathroom design is characterised by a clear line and aesthetic sophistication. Pure geometry: The sanitary ware products of living city speak a clear formal language are a celebration of modern lines – and are also eye-catching in combination with the matching city line, citypro and cityprime faucets. Case, the bathroom furniture series, is the perfect complement and provides more storage space for all living city washbasins (see chapter "case").





Individual touch: The ceramic shelf of the living city asymmetrical washbasins can be customised using eight different decors. Decoration can also be applied to smaller quantities of these washbasins according to individual requirements (more details are provided later on this chapter).



living square pushes the art of ceramic manufacturing to its limits. The extremely flat washbasin, with its flat surfaces and defined edges, appears to float in front of the wall. This is how elegant sanitary ware can be.

living square inspires with its slender outline: The double washbasin, with a useful width of 180 cm in combination with the ceramic shelf, creates a fully functional washing facility. The case range of furniture is equally well matched (for more information see the chapter "case").





Different configurations are possible for the living square washbasin: traditional wall mounting; incorporated in a furniture unit; as a back-to-wall washbasin bowl; recessed into the top of a countertop or with additional practical towel holder.





The living square washbasins are cuttable and can be trimmed to almost any requirement: on the right, left or at both ends. Thanks to precision engineering, they can be cut in our factory to within a millimetre of customer specifications. This means we can produce tailor-made solutions that fit perfectly into niches and corners.



living square can demonstrate its qualities in hotels too: with useful accessories such as an integrated towel holder or open vanity unit with tissue box. The furniture unit, available in many surface finishes, emphasises the filigree line of the sanitary ware and can also be used in this case to provide accents in black.



Aesthetic perfection, from every angle: this washbasin – single or double version – celebrates the lightness of being. A classic that brings together design and sanitary ware competence. Perfect presentation – great benefits: The essential characteristics of the elegant case for living style vanity units are doors framed in aluminium and metal handles.

Greetings from the avant-garde: living style is a washbasin that consistently emphasises the horizontal – from sanitary ware through to the towel rail and typical mirror set. To match: bathroom furniture in the case series (for more information see the chapter "case").





WC & bidet

Round or square: The WC and bidet models in the living series leave nothing to be desired. Hygienic LCC special glaze, WC seats with lowering system and always with economy-flush capability.



Bathtubs & shower trays

Matching bathtubs & shower trays perfectly compliment the living models. The sanitary acrylic is hygienic and gentle on the skin which means the pleasure of a relaxing bath or shower can be long-lasting.





Individual touch: the ceramic shelf can be modified according to individual requirements using different decors or designed according to personal requirements in smaller quantities.

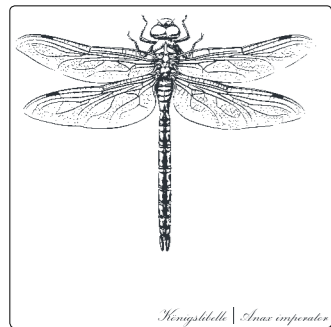

Libelula, grey

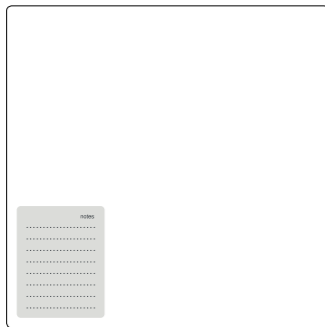

Note pad, grey



Fossil, brown

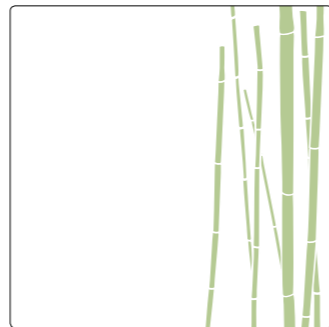

Bamboo, green

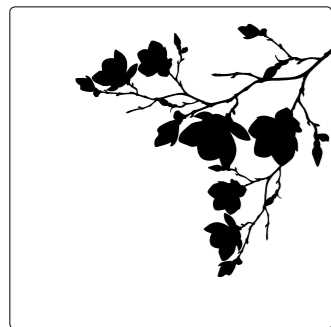

Magnolia, black

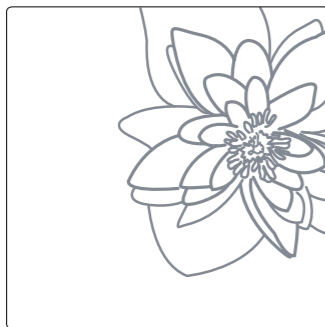

Lotus, grey



Aloe Vera, lemon

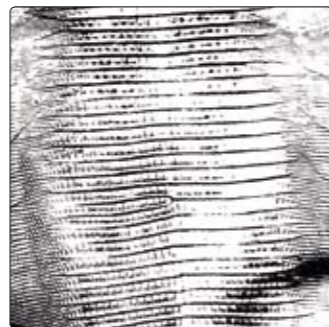

Crocodile, black



living city

ø1543.2 Small washbasin ○/●

ø1543.3 Small washbasin, undersurface ground

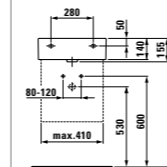
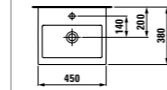

Options: .104 .109 .111 .112

Washbasin bowl ○/●

	A	B	C	D
ø1143.0	450	380	200	140
ø1143.1	500	425	225	165
ø1143.2	600	425	225	165

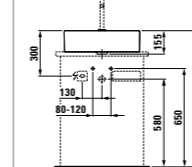
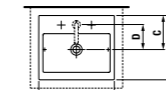

Options: .104 .109 .111 .112

also for ø1143.1/2
.108 .136

Countertop washbasin ○/●/●/●

	A	B	C
ø1743.1	500	460	460
ø1743.3	600	460	560

Washbasin, undersurface ground

	A	B
ø1743.2	500	460
ø1743.4	600	460

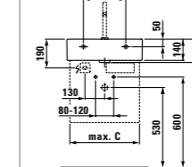
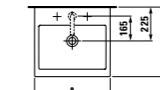

Options: .104 .108 .109 .111 .112
.136

Countertop washbasin ○/●/●/●

	A	B	C
ø1743.6	800	460	760
ø1843.7	1000	460	960

Washbasin, undersurface ground

	A	B
ø1743.7	800	460
ø1843.8	1000	460

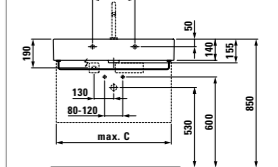
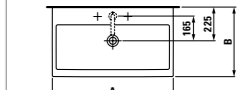

Options: .104 .108 .109 .111 .112
.136

also for ø1843.7/8
.107 .115

Countertop washbasin, cuttable to 700 mm ○/●/●/●

ø1843.1 Shelf left

ø1843.2 Shelf right

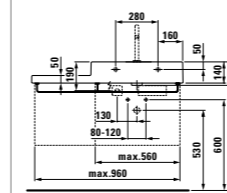
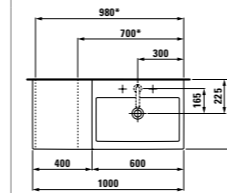

Options: .104 .108 .109 .111 .112
.134 .135 .136 .138 .139
.141 .150 .159

Countertop washbasin, cuttable to 980 mm ○/●/●/●

ø1843.5 Shelf left

ø1843.6 Shelf right

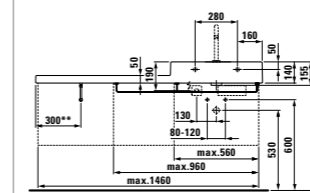
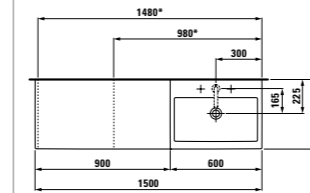

Options: .104 .108 .109 .111 .112
.134 .135 .136 .138 .139
.141 .150 .159

ø1243.0/1* Built-in washbasin ○

*ground

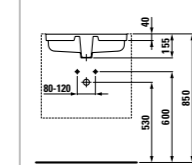
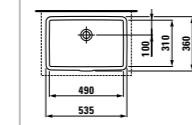

Options: .109 .155

Towel holder, chrome-plated

ø9542.3 Suitable for 500 mm washbasin ø1743.1

ø9542.4 Suitable for 600 mm washbasin ø1743.3, ø1843.1/2/5/6

ø9542.5 Suitable for 800 mm washbasin ø1743.6

ø9542.6 Suitable for 1000 mm washbasin ø1843.1/2/5/6/7



living square

81543.4  Small Washbasin

81543.5
Drop-in washbasin, wall-mounted

available from October 2012

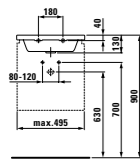
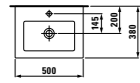

Options: .104 .109 .111 .112

81643.1  Countertop washbasin

81643.2
Drop-in washbasin, wall-mounted

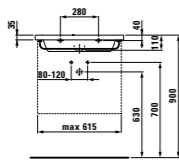
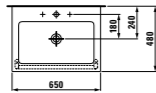

Options: .104 .108 .109 .111 .112
.136 .158

81643.3  Countertop washbasin, cuttable to 650 mm

81643.4
Drop-in washbasin, wall-mounted

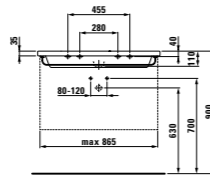
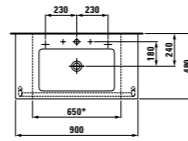

Options: .104 .108 .109 .111 .112
.136 .158 .804 .805 .808
.809 .814 .815 .816 .817
.820 .821

also for 81643.3
.135 .146 .147 .149 .150
.151 .159 .850 .851 .852
.853 .854

81643.5  Countertop washbasin, cuttable to 650 mm

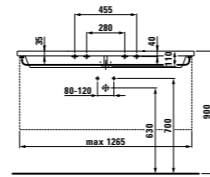
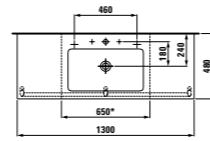

Options: .104 .108 .109 .111 .112
.135 .136 .146 .147 .149
.150 .151 .158 .159 .804
.805 .808 .809 .814 .815
.816 .817 .820 .821 .850
.851 .852 .853 .854

81643.6  Countertop double washbasin

available from October 2012

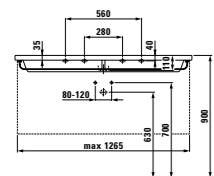
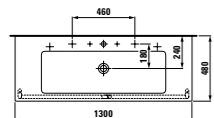

Options: .104 .107 .108 .109 .111
.112 .115 .136 .158 .804
.805 .807 .808 .809 .814
.815 .816 .817 .819 .820
.821

81643.8  Countertop washbasin, cuttable to 1000 mm

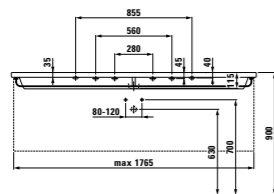
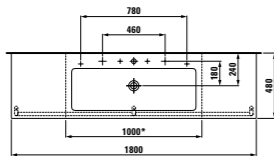

Options: .104 .107 .108 .109 .111
.112 .115 .135 .136 .146
.147 .149 .150 .151 .158
.159 .804 .805 .807 .808
.809 .814 .815 .816 .817
.819 .820 .821 .823 .850
.851 .852 .853 .854 .855
.856 .857 .858

Ceramic shelf, cuttable

	A
87043.3	900
87043.4	1200
87043.5	1300
87043.6	1500
87043.8	1800

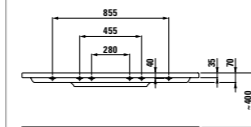
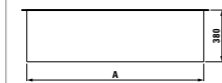

Options:
.000 uncut
.710 cut right
.711 cut left
.712 cut on both sides

Towel holder, chrome-plated

8143.1
Suitable for living square washbasin 500 mm 81543.4

8143.2
Suitable for living square washbasin 650 mm 81643.1

8143.3
Suitable for living square washbasin 900 mm 81643.3

8143.4
Suitable for 1300 mm living square washbasin 81643.5

8143.5
Suitable for 1800 mm living square washbasin 81643.8

living square

42066.0
Vanity unit, for hotels, with cosmetic wipe holder, matches 1300 mm living square washbasin 81643.5 and 81643.6

42068.0
As above, ordered to measure

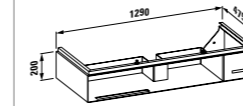

Colours: .351 .352 .353

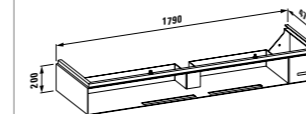

42067.0
Vanity unit, for hotels, with cosmetic wipe holder, to match 1800 mm living square washbasin 81643.8

42069.0
As above, ordered to measure



Colours: .351 .352 .353

Colours for living square hotel furniture

-  .351 white
-  .352 anthracite
-  .353 black

For information on other suitable furniture, refer to the chapters "case" and "case plus".

living style

81443.5  Countertop washbasin, without overflow hole

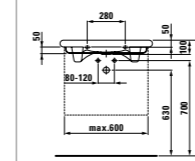
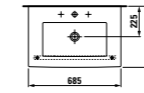

Options: .104 .108 .109

81443.7  Countertop washbasin, without overflow hole

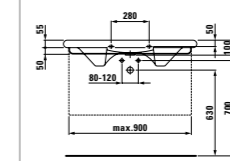
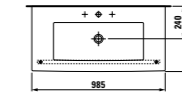

Options: .104 .108 .109

living

82043.5
Wall-hung WC, washdown

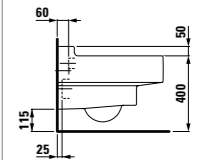
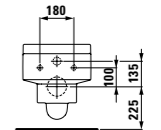
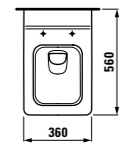

81443.9  Double countertop washbasin, without overflow hole

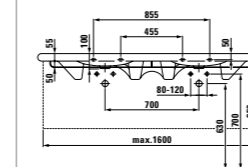
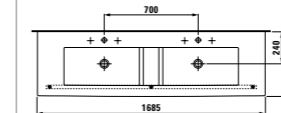

Options: .104 .108 .109

Towel holder, chrome-plated surface finish

89543.6
Suitable for 685 mm washbasin 81443.5

89543.7
Suitable for 985 mm washbasin 81443.7

89543.8
Suitable for 1985 mm washbasin 81443.9

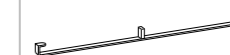

83043.2  Wall-hung bidet, with one central tap hole, without lateral holes for water connection

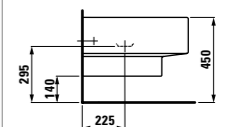
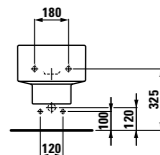
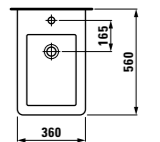

82143.6
Floorstanding WC, washdown,
Vario horizontal/vertical outlet

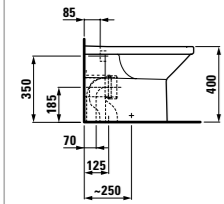
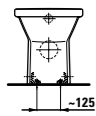
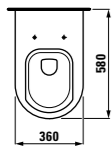

82443.6
Floorstanding WC combination,
washdown, Vario horizontal/vertical outlet

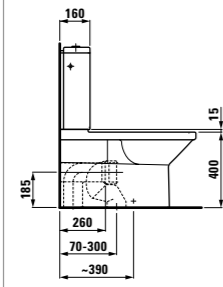
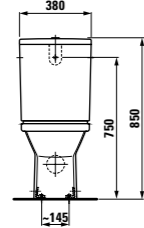
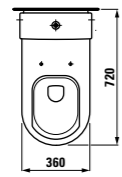

83243.1 ●/●●●
Floorstanding bidet

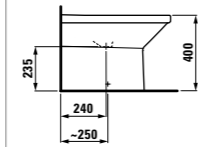
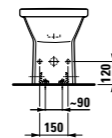
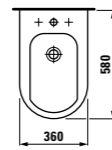

Options: .304 .308

82643.0
Cistern, Dual Flush, water connection
at side (left or right) and centre rear

82643.2
Cistern, Dual Flush, water connection
at side (left or right)

82643.3
Cistern, Dual Flush, water connection
at bottom left

82643.5
Cistern, Dual Flush, water connection
at bottom right

82043.0
Wall-hung WC, washdown

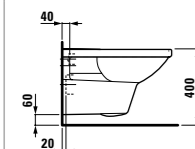
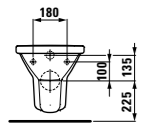
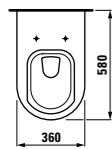

83043.1 ●
Wall-hung bidet, with one central
tap hole

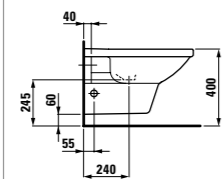
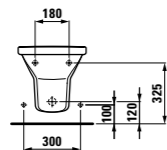
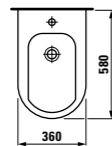

Options: .302 .304

89243.0
Seat and cover, removable,
for 82043.0, 82043.8, 82143.6,
82443.6

89243.1
Seat and cover, removable,
with lowering system
for 82043.0, 82043.8, 82143.6,
82443.6

89243.3
Seat and cover, removable,
for 82043.5

89243.4
Seat and cover, removable,
with lowering system
for 82043.5

23043.0
Bathtub, fitted version,
sanitary acrylic, 1700 x 750 mm

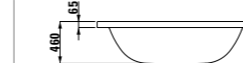
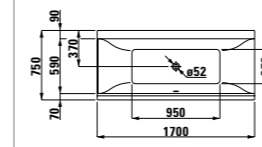

23243.0
Bathtub, fitted version,
sanitary acrylic, 1800 x 800 mm

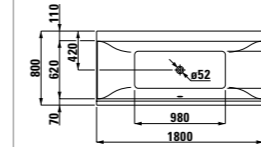

23543.0
Corner bathtub, fitted version,
sanitary acrylic, 1500 x 1500 mm

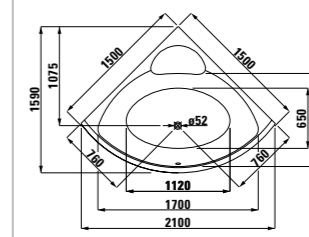

	A
21143.1	800
21143.2	900
21143.3	1000

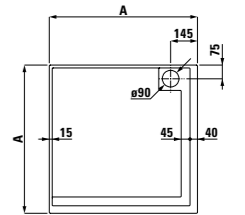

23043.1
Bathtub, with frame, sanitary acrylic,
1700 x 750 mm, also available with
whirl system

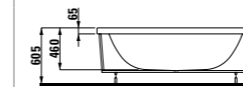
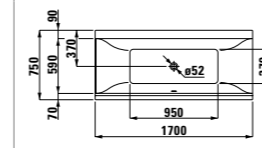

23243.1
Bathtub, with frame, sanitary acrylic,
1800 x 800 mm, also available with
whirl system.

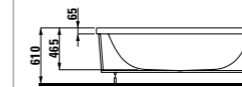
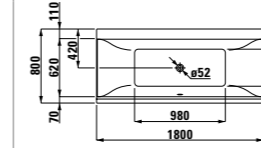

23543.1
Corner bathtub, with frame, sanitary
acrylic, 1500 x 1500 mm,
also available with whirl system

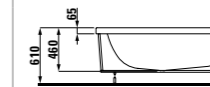
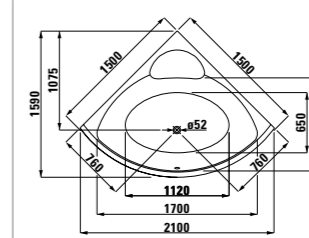

	A	B
21143.5	900	350
21143.6	1000	450

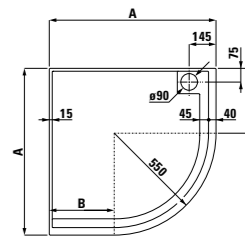

23043.5
Right corner bathtub with L-panel
left, 1700 x 750 mm, also available
with whirl system

23043.6
Left corner bathtub
with L-panel right, 1700 x 750 mm,
also available with whirl system

23243.5
Right corner bathtub with L-panel
left, 1800 x 800 mm, also available
with whirl system

23243.6
Left corner bathtub
with L-panel right, 1800 x 800 mm,
also available with whirl system

23543.7
Corner bathtub, with front panel
and frame, sanitary acrylic,
1500 x 1500 mm, also available
with whirl system

Versions, bathtubs

000
Without whirl system

005 / 050 / 055 / 500 (only for UK)
Whirl systems with
electronic control
Number of air holes 42
Number of micro-nozzles 8
Number of side nozzles 6

605 / 615 / 635 / 645 / 675 / 695
Whirl systems with sensor

056 / 057
Whirl systems with remote control

Versions, bathtubs

000
Without whirl system

005 / 050 / 055 / 500 (only for UK)
Whirl systems with
electronic control
Number of air holes 50
Number of micro-nozzles 8
Number of side nozzles 6

605 / 615 / 635 / 645 / 675 / 695
Whirl systems with sensor

056 / 057
Whirl systems with remote control

Versions, bathtubs

000
Without whirl system

005 / 050 / 055 / 500 (only for UK)
Whirl systems with
electronic control
Number of air holes 74
Number of micro-nozzles 8
Number of side nozzles 6

605 / 615 / 635 / 645 / 675 / 695
Whirl systems with sensor

056 / 057
Whirl systems with remote control

Colours, bathtubs

	.000 white
	.300 antibac white

case for living style

Vanity unit, 2 doors, with facing, matches washbasin 81443.5

47090.3
Body, lacquered white

47091.3
Body, lacquered black

47093.3
Body, aluminium decor

47094.3
Body, light oak veneer

Not suitable for 3-hole faucets.

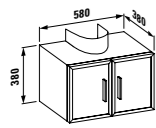

Colours: .550 .551 .553 .556

Vanity unit, 2 sliding doors, with facing, matches washbasin 81443.7

47290.3
Body, lacquered white

47291.3
Body, lacquered black

47293.3
Body, aluminium decor

47294.3
Body, light oak veneer

Not suitable for 3-hole faucets.

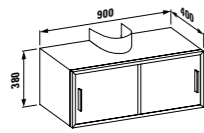

Colours: .550 .551 .553 .556

Vanity unit asymmetric left, 2 sliding doors, with facing, matches washbasin 81443.7

47580.1
Body, lacquered white

47581.1
Body, lacquered black

47583.1
Body, aluminium decor

47584.1
Body, light oak veneer

Not suitable for 3-hole faucets.

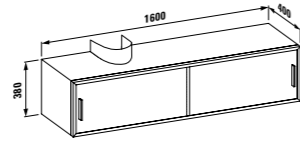

Colours: .550 .551 .553 .556

Vanity unit asymmetric right, 2 sliding doors, with facing, matches washbasin 81443.7

47580.2
Body, lacquered white

47581.2
Body, lacquered black

47583.2
Body, aluminium decor

47584.2
Body, light oak veneer

Not suitable for 3-hole faucets.

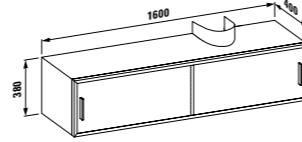





Colours: .550 .551 .553 .556

case for living style

Furniture colours (body)

-  lacquered white
-  lacquered black
-  aluminium decor
-  light oak veneer

Furniture colours (doors, made of safety glass)

-  .550 white
-  .551 black/white
-  .553 black
-  .556 glass, transparent

Vanity unit, 2 sliding doors, with facing, matches washbasin 81443.9

47590.1
Body, lacquered white

47591.1
Body, lacquered black

47593.1
Body, aluminium decor

47594.1
Body, light oak veneer

Not suitable for 3-hole faucets.

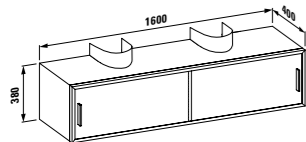

Colours: .550 .551 .553 .556

Medium cabinet, with 2 glass shelves

47890.1/2*
Body, lacquered white

47891.1/2*
Body, lacquered black

47893.1/2*
Body, aluminium decor

47894.1/2*
Body, light oak veneer

*.1 = Door hinge left
*.2 = Door hinge right

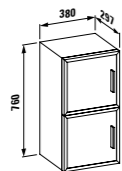

Colours: .550 .551 .553 .556

Tall cabinet, with 4 glass shelves

47990.1/2*
Body, lacquered white

47991.1/2*
Body, lacquered black

47993.1/2*
Body, aluminium decor

47994.1/2*
Body, light oak veneer

*.1 = Door hinge left
*.2 = Door hinge right

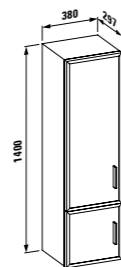

Colours: .550 .551 .553 .556

Mirror, with aluminium frame

without lighting

	A
46149.1	650
46149.3	950
46149.5	1650

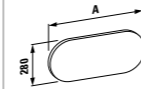

With lighting, 230 V / IP 44

	A
46151.1	650, 1 x 8 W
46151.3	950, 1 x 8 W
46151.5	1650, 1 x 8 W

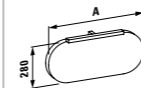



Life's too short for one style only. Being at home is much more stimulating than the finely decorated rooms in the glossy magazines would have you believe. And what's more: A home is not a snapshot of a moment but reflects the diversity of the householder's experiences, ideas and accumulated possessions. LAUFEN has the bathroom concept for living: Lb3. No off-the-shelf style please! Life is full of choices – and we can also choose how we bathe. With Lb3, LAUFEN offers the freedom to continually reconfigure your environment.

The Milan architects, Ludovica+Roberto Palomba, researched living "in the here and now" for a whole year – in many large cities of the world. The insights are fascinating and have been implemented in Lb3. Down with the dictates of style – long live free interpretation and improvisation! With the modern, classic and design versions Lb3 provides the right platform for this.

Lb³
modern
classic
design



reddot design award
winner 2010



Perfect combination with contemporary furnishings: Lb3 classic is the formal language of the middle-class living environments of the 19th century – adapted to the present day and uncapricious. The double contour lends the washbasin a timelessly elegant and light appearance. As washbasin with pedestal or siphon cover, as cuttable countertop washbasin or as built-in washbasin – Lb3 classic offers a wide selection that gives you ultimate flexibility when choosing your fixtures and fittings. This range offers a nod to the past – yet is still highly contemporary in terms of its design: furniture in white, oak or wenge. For wall-mounting or flexible installation on chrome-plated metal feet. Tall cabinets with glass shelves can store a great deal ensure the bathroom stays tidy. Perfection down to the last detail: The accessories are perfectly matched to the design of the three Lb3 versions and have sophisticated chrome fittings.

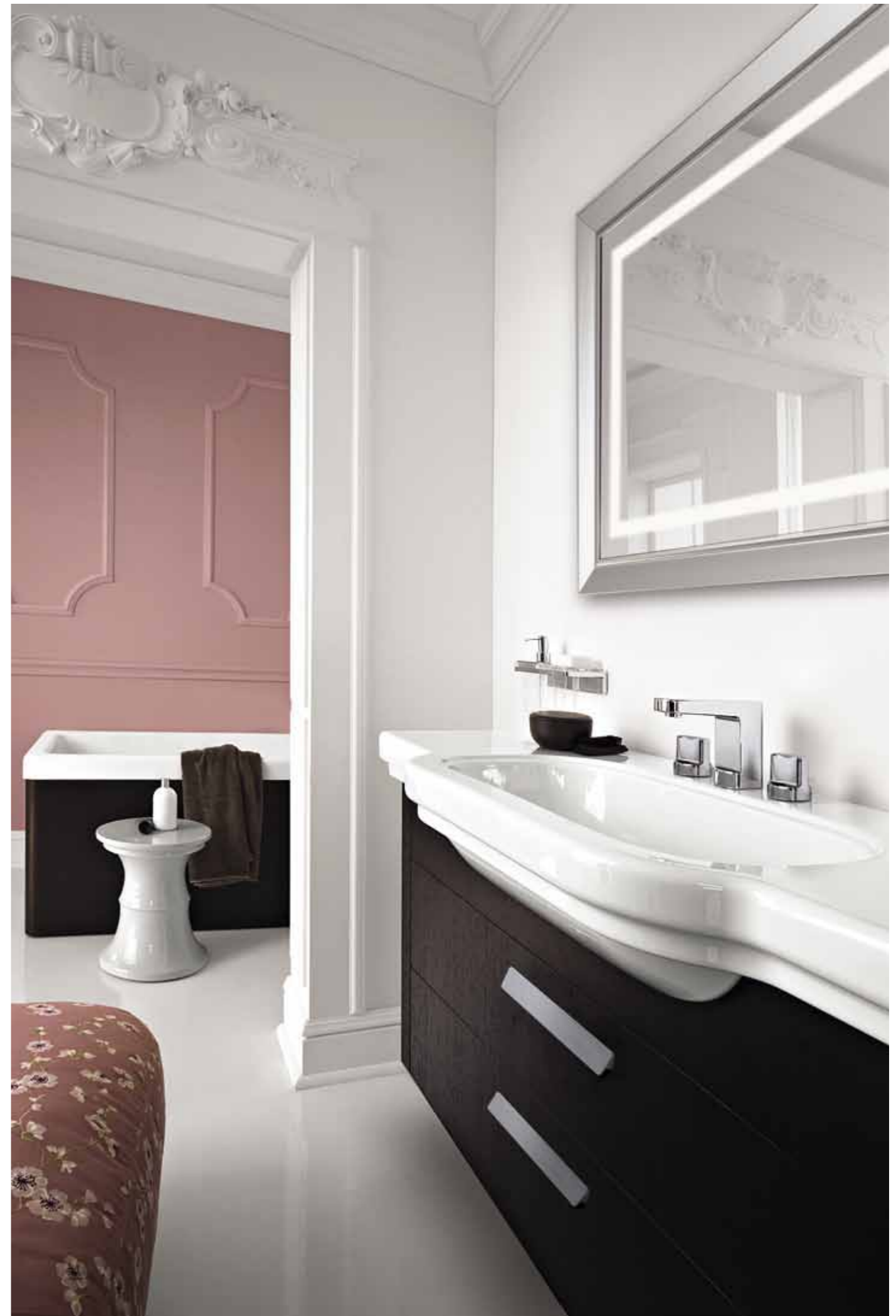



Modernism is the major design movement of the 20th century. Lb3 modern quotes it playfully and impartially. Modern is not a creed or world-view, it is simply good form and good functionality. Chrome-plated washbasin supports for asymmetric washbasins provide a high level of transparency and quick access to washing items. Compact vanity units in the colours, white, oak or wenge, are ideal supports for the uncompromisingly elegant washbasins and are available in many shapes and sizes.

The wash station can be installed as pure-grade ceramic solution with pedestal or siphon cover or the ceramic can be combined with fine wood. Whatever the choice of material, washbasins in the Lb3 modern range are available in many different widths, from the small washbasin to the cuttable countertop washbasin with generous shelf spaces. Thanks to the concealed ceramic overflow system, the Lb3 sanitary ware has no overflow hole – which enhances its aesthetic appeal and makes it extremely hygienic.





Remarkably flat: The shower tray in sanitary acrylic has more or less no border. It is only 15 mm deep – optimum for solutions that are either installed flat on top of the floor or are recessed flush with the floor. Lb3 shower trays and Lb3 bathtubs have a concealed drain: this not only makes them comfortable to stand and sit in, but also easy to clean.



With this is the starting point, Lb3 design offers a vanity unit concept that is new and inspired. It demonstrates an internationally recognised understanding for design that cannot be categorised – except as good taste. Discrete handles on the drawers provide access to the storage space of the vanity units. As an option, the furniture units can be mounted on feet, or can be wall-mounted. And since, in every bathroom, many items need to be put away or made readily accessible, LAUFEN offers a range of accessories with fine chrome finish that perfectly matches the three Lb3 versions.



Lb3 bathtubs, made of high quality sanitary acrylic, are available as fitted or free-standing tubs with panels in natural wood veneer (white, oak, wenge). There are also practical details such as a step-in aid with rail, an innovative self-adhesive and waterproof gel pillow and the faucet bank integrated into the edge of the tub. The bathtubs are suitable for all three Lb3 design versions and are of course also available with whirl system.

Lb³ comfort



Whether floorstanding or wall-hung, whether with face mounted or recessed cistern: the Lb3 WC and bidet range is convincing due to its variety – with or without lowering system. In the classic variant, the double contour is applied to the WC lid, and is kept simple in the modern and design versions. The WC and bidet sanitary ware range is the same for all Lb3 versions. Many convincing practical details: bidet overflow without overflow hole and concealed fixings for WC and bidet.



Lb3 Comfort WCs – for greater comfort: The seat position is 6 cm higher which makes it considerably easier to sit down, allows a more ergonomic sitting position and lets you stand up more easily. It fits existing connections, which makes replacement clean and easy.

- seating position raised by 6 cm for more comfort
- knee angle of about 90° for ergonomic sitting position and ease of sitting and standing
- easy installation due to standard fixing dimensions (e.g. for renovation)

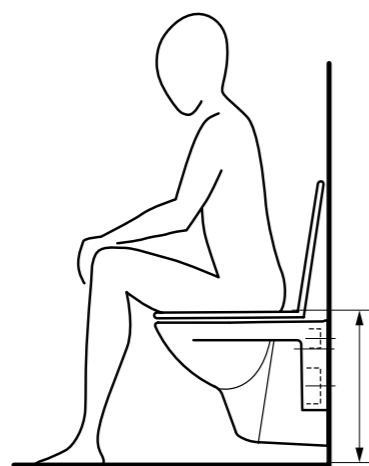

Standard
42 cm

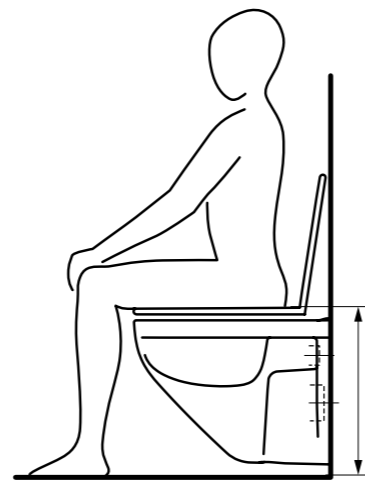

Comfort
48 cm



modern

ø1268.1 ○/●
Small washbasin

Options: .104 .109

modern

Washbasin ○/●/●●●

	A	B
ø1268.3	550	490
ø1268.4	600	520
ø1268.5	650	520

ø1968.0
Pedestal, ceramic

ø1968.1
Siphon cover, ceramic

Options: .104 .108 .109

modern

ø1268.6 ○/●/●●●
Countertop washbasin, cutable to 750 mm

ø1968.0
Pedestal, ceramic

ø1968.1
Siphon cover, ceramic

ø7868.3/4
Side cover left/right, ceramic

Options: .104 .108 .109 .135 .147 .149 .150 .151 .159

modern

Towel holder, chrome-plated

ø1868.5
Suitable for washbasins ø1368.1/2

ø8168.6
Suitable for washbasins ø1368.3/4

Options: .104 .109

classic

ø1068.1 ○/●
Small washbasin

Options: .104 .109

classic

ø1068.2 ○/●
Small washbasin

Options: .104 .109

classic

ø1168.2 ○/●/●●●
Drop-in washbasin

Options: .104 .108 .109

classic

Washbasin ○/●/●●●

	A
ø1068.4	600
ø1068.5	650

ø1968.0
Pedestal, ceramic

ø1968.1
Siphon cover, ceramic

Options: .104 .108 .109

modern

ø1368.1 ○/●
Washbasin, cutable to 740 mm

Options: .105 .109

modern

ø1368.2 ○/●
Washbasin, cutable to 740 mm

Options: .106 .109

modern

ø1368.3 ○/●
Washbasin, cutable to 1000 mm

Options: .105 .109 .135 .159

modern

ø1368.4 ○/●
Washbasin, cutable to 1000 mm

Options: .106 .109 .135 .159

classic

ø1068.6 ○/●/●●●
Countertop washbasin, cutable to 700 mm

ø1968.0
Pedestal, ceramic

ø1968.1
Siphon cover, ceramic

ø7868.1/2
Side cover left/right, ceramic

Options: .104 .108 .109 .135 .147 .149 .150 .151 .159

classic

ø1068.8 ○/●/●●●
Countertop washbasin, cutable to 900 mm

ø1968.0
Pedestal, ceramic

ø1968.1
Siphon cover, ceramic

ø7868.1/2
Side cover left/right, ceramic

Options: .104 .108 .109 .135 .147 .149 .150 .151 .159

design

Countertop washbasin ○/●/●●●

	A	B
ø1468.1	800	740
ø1468.2	1000	940

ø1968.0
Pedestal, ceramic

ø1968.1
Siphon cover, ceramic

Options: .104 .108 .109

design

ø1468.3 ○/●/●●●
Double countertop washbasin

ø1968.0
Pedestal, ceramic

ø1968.1
Siphon cover, ceramic

Options: .104 .108 .109

classic

ø1068.1 ○/●
Small washbasin

Options: .104 .109

classic

ø1068.2 ○/●
Small washbasin

Options: .104 .109

classic

ø1168.2 ○/●/●●●
Drop-in washbasin

Options: .104 .108 .109

classic

Washbasin ○/●/●●●

	A
ø1068.4	600
ø1068.5	650

ø1968.0
Pedestal, ceramic

ø1968.1
Siphon cover, ceramic

Options: .104 .108 .109

classic

ø1068.6 ○/●/●●●
Countertop washbasin, cutable to 700 mm

ø1968.0
Pedestal, ceramic

ø1968.1
Siphon cover, ceramic

ø7868.1/2
Side cover left/right, ceramic

Options: .104 .108 .109 .135 .147 .149 .150 .151 .159

classic

ø1068.8 ○/●/●●●
Countertop washbasin, cutable to 900 mm

ø1968.0
Pedestal, ceramic

ø1968.1
Siphon cover, ceramic

ø7868.1/2
Side cover left/right, ceramic

Options: .104 .108 .109 .135 .147 .149 .150 .151 .159

design

Countertop washbasin ○/●/●●●

	A	B
ø1468.1	800	740
ø1468.2	1000	940

ø1968.0
Pedestal, ceramic

ø1968.1
Siphon cover, ceramic

Options: .104 .108 .109

design

ø1468.3 ○/●/●●●
Double countertop washbasin

ø1968.0
Pedestal, ceramic

ø1968.1
Siphon cover, ceramic

Options: .104 .108 .109

2068.0
Wall-hung WC, washdown

2168.4
Floorstanding WC, washdown, Vario horizontal/vertical outlet

2468.4
Floorstanding WC combination, washdown, Vario horizontal/vertical outlet

3268.1
Floorstanding bidet, without side opening

Options: .302 .308

3068.2.302
Wall-hung bidet, without side opening

2068.1
Wall-hung WC, comfort, washdown raised 6 cm

2868.0
Cistern, Dual Flush, water connection at side (left or right) and middle rear

2868.2
Cistern, Dual Flush, water connection at side (left or right)

2868.3
Cistern, Dual Flush, water connection at bottom left

2868.5
Cistern, Dual Flush, water connection at bottom right

modern/design

9568.2
Seat and cover, removable, stainless steel hinges

9568.3
Seat and cover, removable, with lowering system

classic

9568.0
Seat and cover, removable,

9568.1
Seat and cover, removable, with lowering system

23068.0
Bathtub, fitted version, sanitary acrylic, with drain hole cover, 1800 x 800 mm

23368.0
Left corner bathtub, fitted version, sanitary acrylic, with drain hole cover, 1800 x 800 mm

Colours, bathtubs

- .000 white
- .300 antibac white
- .049 pergamon
- .349 antibac pergamon

Colours, shower trays

- .000 white
- .049 pergamon

23068.1
Bathtub, freestanding, with frame, sanitary acrylic, with drain hole cover, 1800 x 800 mm, also available with whirl system

29868.2.xxx.000.1
Wood panelling (4 sides) for bathtub 23068.1

29868.2.xxx.568.1
Wood panelling (4 sides) for bathtub 23068.1 with whirl system

23368.1
Left corner bathtub, with frame, sanitary acrylic, with drain hole cover, 1800 x 800 mm, also available with whirl system

29868.6.xxx.000.1
Wood panelling (2 sides) for bathtub 23368.1

29868.6.xxx.568.1
Wood panelling (2 sides) for bathtub 23368.1 with whirl system

23268.0
Right corner bathtub, fitted version, sanitary acrylic, with drain hole cover, 1800 x 800 mm

29468.0.016
Gel pillow, self adhesive, black

29468.1
Step-in aid in wood, with rail chrome-plated, left/right

29468.1
Step-in aid in wood, with rail chrome-plated, left/right

Versions, bathtubs

000
Without whirl system

005 / 050 / 055 / 500 (only for UK)
Whirl systems with electronic control

Number of air holes	39
Number of micro-nozzles	4
Number of side nozzles	6
Number of foot nozzles	4

675 / 695
Whirl systems with sensor

056 / 057
Whirl systems with remote control

For detailed information on the whirl systems, refer to the chapter "Wellness".

23268.1
Right corner bathtub, with frame, sanitary acrylic, with drain hole cover, 1800 x 800 mm, also available with whirl system

29868.5.xxx.000.1
Wood panelling (2 sides) for bathtub 23268.1

29868.5.xxx.568.1
Wood panelling (2 sides) for bathtub 23268.1 with whirl system

Shower tray, sanitary acrylic, with drain hole cover

	A	B
21168.2	900	450
21268.3	1200	600

29598.6
for shower tray 21268.3

29598.7
for shower tray 21168.2

modern

Vanity unit, 1 door, handle chrome-plated, with sleeve, matches washbasin 81268.3

43610.1
Door hinge left

43610.2
Door hinge right

classic/modern

Vanity unit, 1 door, chrome-plated handle, with sleeve, matches washbasins 81068.4, 81068.5, 81268.4, 81268.5

43610.3
Door hinge left

43610.4
Door hinge right

classic/modern

Vanity unit classic/modern, with 1 drawer and handle, with space-saving siphon

43610.5
with small facing, matches washbasin 81268.3

43610.6
with wide facing, matches washbasins 81068.4, 81068.5, 81268.4, 81268.5

classic/modern

Vanity unit, with 2 drawers and handle, with space-saving siphon

43611.2 (820 mm)
Suitable for washbasin 81068.6

43612.2 (970 mm)
Suitable for washbasin 81268.6

43613.2 (1220 mm)
Suitable for washbasin 81068.8

classic/modern

Vanity unit, 2 doors, chrome-plated handles

43611.1 classic (820 mm)
matches washbasin 81068.6

43612.1 modern (970 mm)
matches washbasin 81268.6

43613.1 classic (1220 mm)
matches washbasin 81068.8

design

Vanity unit, 1 drawer, chrome-plated handle, with space-saving siphon

765 mm, matches washbasin 81468.1

43311.1 without interior drawer

43311.2 with interior drawer

970 mm, matches washbasin 81468.2

43312.1 without interior drawer

43312.2 with interior drawer

1315 mm, matches washbasin 81468.3

43313.1 without interior drawer

43313.2 with interior drawer

modern

Washbasin support, with shelf

43314.1 (665 mm)
matches washbasins 81368.1, 81368.2

43315.1 (1065 mm)
matches washbasins 81368.3, 81368.4

classic/modern

46410.1
Roller container, with seating surface and interior drawers, with knob

design

46510.1
Roller container, with seating surface and interior drawers, with handle

classic/modern

46410.2
Roller container, with seating surface and interior drawer, with handle

43614.1
Optional foot set, 2 pcs (left/right), chrome finish

classic/modern

Tall cabinet, 4 glass shelves

46600.1*
with knob

46600.2*
with handle

design

46300.1*
Tall cabinet, 4 glass shelves

44271.1*
Shelf with mirror

44272.1*
Open shelf

Colours, wood panel and step-in aid, natural wood veneer

.560 white

.561 wenge

.562 oak

Mirror, with 1 lighting element, 230V/40W, IP44

	A
44590.1	600
44690.1	800
44790.1	1200

without lighting

	A
44590.5	600
44690.5	800
44790.5	1200

classic

Mirror with frame, with lighting element

44890.1 (750 mm)

44990.1 (1200 mm)

Mirror with frame, without lighting element

44890.5 (750 mm)

44990.5 (1200 mm)

44270.1*
Mirror cabinet, small

* = All superstructures and tall cabinets are rotatable, can be used on left or right.

Mirror cabinet, without lighting

44344.1*
No switch, 1 Euro socket

44346.1
No switch, no socket

* not available in UK/IRL

Mirror cabinet, with 1 lighting element, 230V/14W, IP44, door hung on lighting side

44344.2*
1 switch, 1 Euro socket

44346.2
No switch, no socket

* not available in UK/IRL

Mirror cabinet, with 1 lighting element, 230V/14W, IP44, door hung on opposite side to lighting side

44344.3*
1 switch, 1 Euro socket

44346.3
No switch, no socket

* not available in UK/IRL

Mirror cabinet, with 2 lighting elements, 230V/14W, IP44

44344.4*
1 switch, 1 Euro socket

44346.4
No switch, no socket

* not available in UK/IRL



Inspired by the Weimar Bauhaus style, the designers at Phoenix Design have created the form bathroom collection using the values and aesthetic sense of the classic modern style. Simple forms, highest quality materials and careful workmanship bring harmony and concentrated peace to your bathroom. "Less is more": this expression does not just indicate a commitment to tasteful form, but also relates to a demand for affordable quality.



The harmony of a room depends on the size and proportions of its furniture and fittings. For this reason, the various washbasins in the form range do not just differ in size. Depending on the model, they may also be cut, allowing them to be integrated to millimetre precision into your room concept. And our bathtubs

also fit into the harmony of the whole. They are available as a wall or fitted version, or even as a right or left corner solution. The case/case plus range is available to match the form bathroom range.



form

81667.5 Small washbasin ○/●

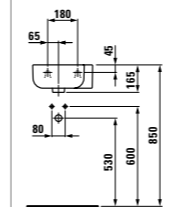
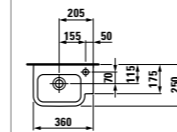

Options: .106 .109

81567.4 Washbasin ○/●

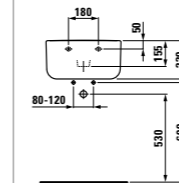
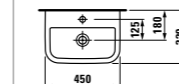

Options: .104 .109

Countertop washbasin ○/●/●●

	A	B	C	D
81067.2	550	420	205	140
81067.3	600	450	210	140
81067.4	650	480	220	150
81067.5	700	500	220	150

81967.0 Pedestal, ceramic

81967.1 Siphon cover, ceramic

89167.2 Towel holder for 550/600 mm washbasins

89167.4 Towel holder for 650/700 mm washbasins

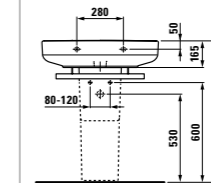
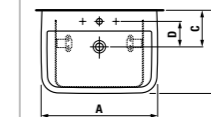

Options: .104 .108 .109

89267.3* Chrome-plated frame, suitable for 900 mm washbasin, with storage shelf

* not available in UK/IRL

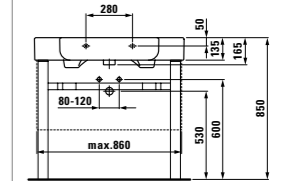

89267.5* Chrome-plated frame, suitable for 1200 mm washbasin, with storage shelf

* not available in UK/IRL

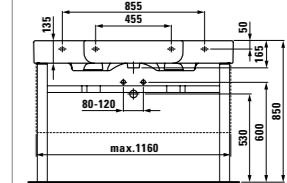

81367.3 Countertop washbasin, can be cut up to 700 mm ○/●/●●

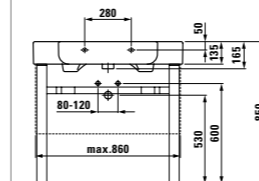
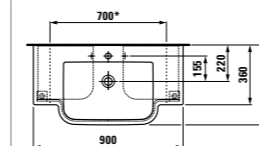

Options: .104 .108 .109

Countertop washbasin cuttable ○/●/●●

	A	B
81367.5	1200	800
81367.6	1500	900

B cuttable up to

87267.1 Side cover left for cuttable washbasin

87267.2 Side cover right for cuttable washbasin

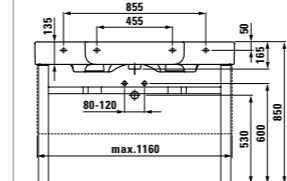
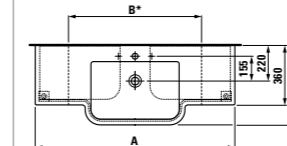

Options: .104 .108 .109

89267.6* Chrome-plated frame, suitable for 1500 mm washbasin, with storage shelf

* not available in UK/IRL

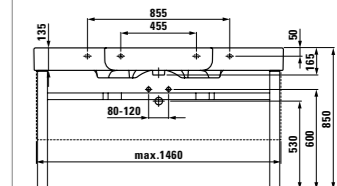

Colours frame shelf*

- .571 new diamante
- .572 gris antracita

* not available in UK/IRL

For matching furniture, see the chapter "case/case plus".

2067.1
Wall-hung WC, washdown

4.5L 3L

2167.1
Floorstanding WC, washdown, horizontal or vertical outlet

2367.6
Floorstanding WC combination, washdown, Vario outlet

4.5L 3L

2767.0
Cistern, Dual Flush, water connection at side (left or right) and at rear centre

2767.2
Cistern, Dual Flush, water connection at side (left or right)

2767.3
Cistern, Dual Flush, water connection at bottom left

2767.5
Cistern, Dual Flush, water connection at bottom right

3067.1.304
Wall-hung bidet, with one centre tap hole, 2 lateral holes for water connection

3167.1
Floorstanding bidet

Options: .304 .308

9767.0
Seat and cover, removable

9767.1
Seat and cover, removable, with lowering system

Colours, bathtubs

- .000 white
- .300 antibac white
- .049 pergamon
- .349 antibac pergamon

23067.0
Bathtub, drop-in version, Sanitary acrylic, 1700 x 750 mm

23267.0
Bathtub, wall model, sanitary acrylic, 1800 x 800 mm

23367.0
Bathtub, for left corner, drop-in version, sanitary acrylic, 1800 x 800 mm

23467.0
Bathtub, for right corner, drop-in version, sanitary acrylic, 1800 x 800 mm

23067.1
Bathtub, with frame, sanitary acrylic, 1700 x 750 mm, also available with whirl system

23267.1
Bathtub, back-to-wall model with frame, sanitary acrylic, 1800 x 800 mm, also available with whirl system

23367.1
Bathtub, for left corner, with frame, sanitary acrylic, 1800 x 800 mm, also available with whirl system

23467.1
Bathtub, for right corner, with frame, sanitary acrylic, 1800 x 800 mm, also available with whirl system

Bathtubs with panel

23067.5
Bathtub for right corner with panel on left

23067.6
Bathtub for left corner with panel on right

Bathtub with panel

23267.7
Bathtub, back-to-wall version with C-panel

Bathtub with panel

23367.6
Bathtub for left corner with panel on right

Bathtub with panel

23467.5
Bathtub, for right corner with panel on left

Versions, bathtubs

000
Without whirl system

005 / 050 / 055 / 500 (only for UK)
Whirl systems with electronic control

Number of air holes	42
Number of micro-nozzles	4
Number of foot nozzles	2
Number of side nozzles	6

605 / 615 / 635 / 645 / 675 / 695
Whirl systems with sensors

056 / 057
Whirl systems with remote control

Versions, bathtubs

000
Without whirl system

005 / 050 / 055 / 500 (only for UK)
Whirl systems with electronic control

Number of air holes	50
Number of micro-nozzles	8
Number of side nozzles	6

605 / 615 / 635 / 645 / 675 / 695
Whirl systems with sensors

056 / 057
Whirl systems with remote control

Versions, bathtubs

000
Without whirl system

005 / 050 / 055 / 500 (only for UK)
Whirl systems with electronic control

Number of air holes	50
Number of micro-nozzles	4
Number of foot nozzles	2
Number of side nozzles	6

605 / 615 / 635 / 645 / 675 / 695
Whirl systems with sensors

056 / 057
Whirl systems with remote control

Versions, bathtubs

000
Without whirl system

005 / 050 / 055 / 500 (only for UK)
Whirl systems with electronic control

Number of air holes	50
Number of micro-nozzles	4
Number of foot nozzles	2
Number of side nozzles	6

605 / 615 / 635 / 645 / 675 / 695
Whirl systems with sensors

056 / 057
Whirl systems with remote control





mimo – the bold bathroom.
This Phoenix Design concept breaks with the tradition of corners and edges. From sanitary ware to furniture and faucets, mimo is a bathroom design that reflects an urbane style of living. With its freshness, colour and wit, mimo will make any small bathroom look great. mimo washbasins are sensual objects that put you in good spirits; they are available in many colours and sizes. The ceramic elements can be in white, fashionable pink or elegant black and bold combinations are also possible. Ceramic shelves in two sizes and three colours give refreshing accents. This is also true for mimo matching curtains, for which a high-quality bathtub curtain rail is also available.



reddot design award
winner 2009





No matter what the measurements of your bathroom are, our rich selection of washbasins will provide you with the ideal solution. Freestanding or wall-mounted WCs and bidets, the attractive and unusually deep bathtub and refreshing forms of the faucets are brimming with ideas and never allow a dull moment.

White, pink and black: The mimo basic colours feature in the sanitary ware and ornaments. They work equally well on their own or in combination with a second colour. For example, you might have a washbasin with a pedestal or siphon cover in another colour.

The vanity units, as well as the medium and tall cabinets are available in six attractive mimo colour combinations. Large surface but without corners or edges: mimo mirrors in three sizes with or without lighting and a mirror cabinet with double mirror doors and glass shelves are all a departure from the conventional.

Perfection in the tightest of spaces: The mimo bathtub needs very little space (1400 x 800 mm), you also maximises space. The unusual depth of the tub (580 mm) is unparalleled.





The round vanity units, which are wall-mounted and have high-quality, scratch-resistant surfaces made of PET are available in white or black; the rectangular furniture is available in four colours with mimo ornamentation, or also entirely in white or black. Details, such as the gently closing doors, are also equally well thought out, as is the concealed siphon outlet for the washbasins.

The mimo capacity to combine extends to white bathtubs with panels in either white or black – mimo provides alternatives. The mimo bathroom is complimented by a corresponding range of faucets. For more see the chapter "mimo" in the "Faucets" section.





81555.2
Small washbasin

Options: .104 .109

81055.2
Washbasin

81955.0
Pedestal, ceramic

81955.1
Siphon cover, ceramic

Options: .104 .109

Washbasin

A
81155.3 600
81155.4 650

81955.0
Pedestal, ceramic

81955.1
Siphon cover, ceramic

Options: .104 .108 .109 .136

81255.2
Washbasin

81955.0
Pedestal, sanitary ware

81955.1
Siphon cover, sanitary ware

Options: .104 .109

81055.6
Washbasin, undersurface ground

Options: .104 .109

81255.6
Washbasin, undersurface ground

Options: .104 .109

Washbasin, undersurface ground

A
81155.7 600
81155.8 650

Options: .104 .108 .109 .136

81855.3
Double washbasin

81855.7
Washbasin, undersurface ground

Options: 104 .109

Ceramic shelf

A	B
87155.1 450	180
87155.3 650	360

87255.1
Ceramic towel holder, 400 mm

82755.0
Cistern, Dual Flush, water connection at side (left or right) and rear centre

82755.2
Cistern, Dual Flush, water connection at side (left or right)

82755.3
Cistern, Dual Flush, water connection at bottom left

82755.5
Cistern, Dual Flush, water connection at bottom right

89255.0
Seat and cover, removable, stainless steel hinges

89255.1
Seat and cover, removable, with lowering system, stainless steel hinges

Colours, seats and covers

- .300 White seat and cover
- .317 White seat/ black cover
- .345 White seat/ pink cover

82055.0
Wall-hung WC, washdown

4.5L 3L

82155.1
Floorstanding back-to-wall WC, washdown, horizontal or vertical outlet

4.5L 3L

82455.6
Floorstanding WC combination, back-to-wall, washdown, Vario outlet

4.5L 3L

82355.6
Floorstanding WC combination, wash-down, Dual Flush, horizontal outlet

4.5L 3L

83055.1.302
Wall-hung bidet, without lateral opening

83255.1
Floorstanding back-to-wall bidet, without lateral opening

Options: .302 .308

22155.0
Right corner bathtub, fitted version,
sanitary acrylic, 1400 x 800 mm

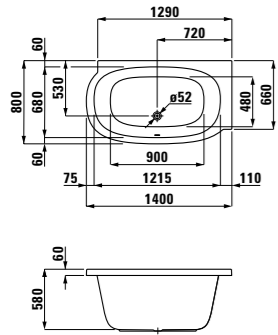

22255.0
Left corner bathtub, fitted version,
sanitary acrylic, 1400 x 800 mm

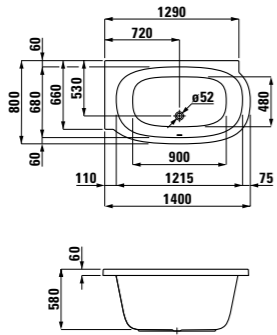

22155.1
Right corner bathtub, with frame,
sanitary acrylic, 1400 x 800 mm,
also available with whirl system

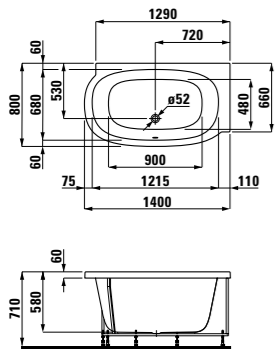



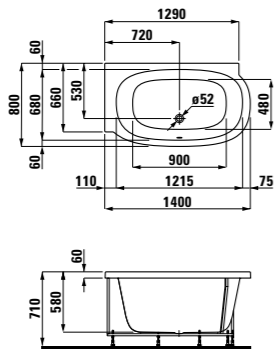

22155.5
Right corner bathtub,
with L-panel left

22255.1
Left corner bathtub, with frame,
sanitary acrylic, 1400 x 800 mm,
also available with whirl system



22255.6
Left corner bathtub,
with L-panel right

- Colours, bathtubs/panels
-  .000 white
 -  .017 white and black panel
 -  .300 antibac white
 -  .317 antibac white and black panel



25855.1
Left corner shower curtain rail, with
concealed runner, 1400 x 800 mm,
chrome-plated metal

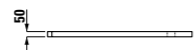
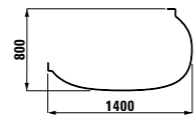

25855.2
Right corner shower curtain rail with
concealed runner, 1400 x 800 mm,
chrome-plated metal

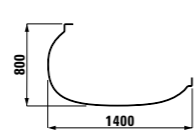

- Versions, bathtubs
- 000
Without coloured lighting/whirl system
 - Whirl systems with electronic control**
 - 605
Whirl system with adjustable air massage
 - 615
With LED coloured lighting
 - 625
Whirl system with adjustable air massage and LED coloured lighting

For detailed information on the whirl systems, refer to the chapter "Wellness".

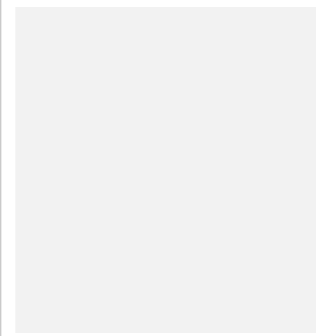

25955.0.000.000.1
Shower curtain textile, water-repellent, mould-resistant, anti-microbial, washable at 60° C



25955.0.017.000.1
Shower curtain textile, water-repellent, mould-resistant, anti-microbial, washable at 60° C



25955.0.045.000.1
Shower curtain textile, water-repellent, mould-resistant, anti-microbial, washable at 60° C

 Washable at max. 60°

 Do not use chlorine bleach

 Warm iron - acrylic, nylon, polyester

 No dry cleaning

 Dryer (low temperature)

48303.6
Vanity unit, with 1 drawer and 1 glass shelf, with soft close, space-saving siphon and top for mimo washbasin 81055.6

48309.8
Foot set, two pcs, chrome-plated metal

For UK only

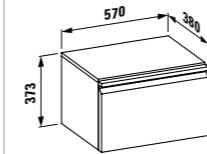

43455.3
Vanity unit, 1 drawer, chrome-plated handles, with soft close and space-saving siphon, suitable for washbasin 81855.7

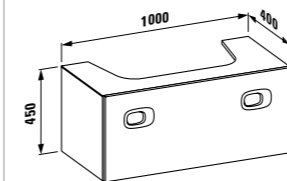

Illuminated mirror, 230V/8W, IP44

44155.1.530 Lamp, white

44155.1.540 Lamp, black

44155.5 Mirror without lighting

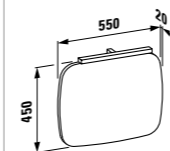

Vanity unit, chrome-plated handle, with soft close and space-saving siphon, suitable for washbasins 81055.2, 81155.3, 81255.2, 81855.3

43155.1
Door hinge left

43155.2
Door hinge right

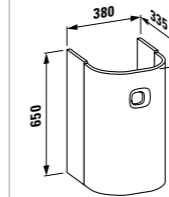

Medium cabinet, 1 door, 2 glass shelves, with soft close and space-saving siphon, chrome-plated handle

46155.1
Door hinge left

46155.2
Door hinge right

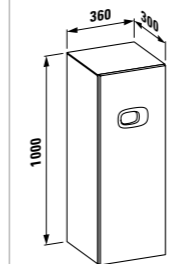

Illuminated mirror, 230V/8W, IP44

44355.1.530 Lamp, white

44355.1.540 Lamp, black

44355.5 Mirror without lighting

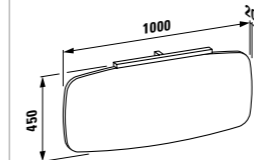

43255.3
Vanity unit, 1 drawer, chrome-plated handle, with soft close and space-saving siphon, suitable for washbasins 81055.6, 81155.7, 81255.6

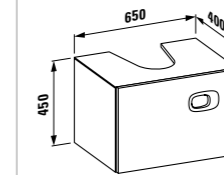

Tall cabinet, 1 door, 4 glass shelves, with soft close and space-saving siphon, chrome-plated handle

46255.1
Door hinge left

46255.2
Door hinge right

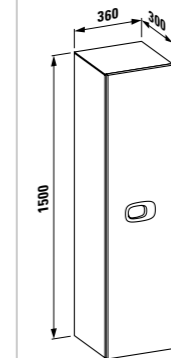

Illuminated mirror, 230V/8W, IP44

44255.1.530 Lamp, white

44255.1.540 Lamp, black

44255.5 Mirror without lighting

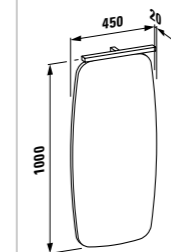

43355.1
Vanity unit, 1 drawer, with soft close and space-saving siphon, mounted on left, chrome-plated handles, suitable for washbasins 81055.6, 81155.7, 81255.6

43355.2
Vanity unit, 1 drawer, with soft close and space-saving siphon, mounted on right, chrome-plated handles, suitable for washbasins 81055.6, 81155.7, 81255.6

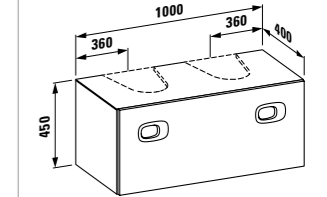

Mirror cabinet with lighting, 1 lighting element 230V/11W IP44, two double mirror doors, glass shelving, one switch, one Euro socket

44455.1.530* Lamp, white





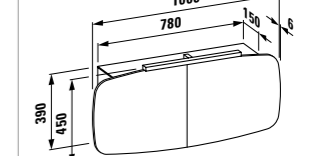

44455.1.540* Lamp, black

Mirror cabinet with lighting, 1 lighting element 230V/11W IP44, two double mirror doors, glass shelving, one switch, no socket

44455.5.530 Lamp, white

44455.5.540 Lamp, black



- Furniture colours
-  .530 white
 -  .531 white with black graphic
 -  .532 white with pink graphic
 -  .540 black
 -  .541 black with white graphic
 -  .542 black with pink graphic

For 48303.6, in UK only:

-  .423 Wenge
-  .465 Cappuccino

For information on additional matching furniture, refer to the chapter "case".

* not available in UK



The central form of moderna plus is the trapezium and was developed by Peter Wirz at Process. The company, which has won many awards for its work and has offices in Zurich, Lucerne and Taipei, specialises in product design and has already collaborated several times with LAUFEN.



The matching furniture comes from the product design studio Polka in Vienna. Monica Singer and Marie Rahm at Polka celebrate the beauty that is inherent in everyday life, and thus surprise the observer, with unusual perspectives. In addition to its own work, Polka carries out projects for other internationally renowned firms.

Harmony as a concept. moderna plus is a high quality comprehensive range. All the individual parts combine to form an aesthetically and functionally pleasing whole. The range includes sanitary ware, matching furniture, bathtubs and shower trays, as well as practical ceramic shelving which achieves a harmonious and homogenous installation.



The basic geometric form of the trapezium is a stylistic and functional element which remains constant throughout the entire collection. The clear language of the moderna plus washbasin forms, and their varying sizes means they can easily be combined. This means that, whatever the requirement, an appropriate solution can always be found.



Furthermore, since a personality can grow and develop, units can easily be replaced and adapted to the new circumstances.



Inner values. The furniture, whose outward appearance is deliberately plain with easy to maintain surfaces, is convincing due to the sophistication of its inner workings. This can be fully adapted to the user's personal requirements. The generous, individually divisible pull-outs make ensure clarity of overview and provide easy access. In some models, an interior drawer option is available to allow the space to be used even more effectively. With "soft close technology" all pull-outs close gently and securely more or less automatically.



moderna plus

81554.1 Small washbasin ○/●

	A	B
81054.1	550	460
81054.2	600	480
81054.3	650	480

81954.3 Pedestal, ceramic
81954.4 Siphon cover, ceramic

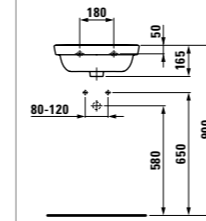
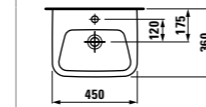

Options: .104 .109

Washbasin ○/●/●/●

	A	B
81054.1	550	460
81054.2	600	480
81054.3	650	480

81954.3 Pedestal, ceramic
81954.4 Siphon cover, ceramic

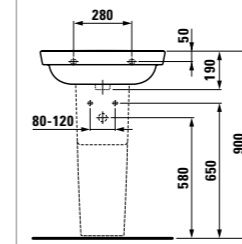
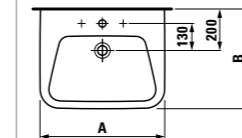

Options: .104 .108 .109

Countertop washbasin ○/●/●/●

	A
81354.2	800
81354.4	1000

81954.3 Pedestal, ceramic
81954.4 Siphon cover, ceramic

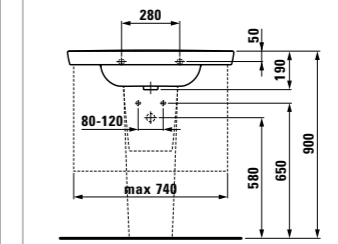
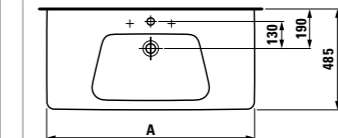

Options: .104 .108 .109



Tidiness is essential. Especially when it is so visually appealing. The versatile auxiliary furniture can satisfy any requirement and also ensures that everything in the bathroom is under control and within reach.



81454.1 Double countertop washbasin ○/●/●/●

81954.3 Pedestal, ceramic
81954.4 Siphon cover, ceramic

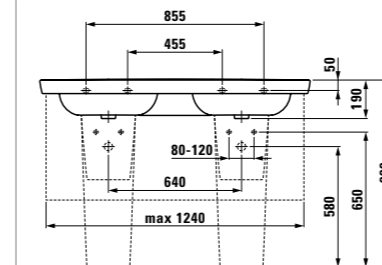
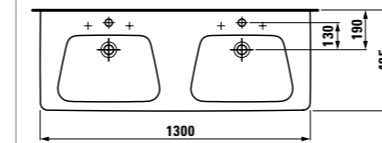

Options: .104 .108 .109

81854.1 Built-in washbasin ○

81954.3 Pedestal, ceramic
81954.4 Siphon cover, ceramic

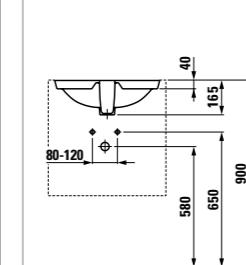
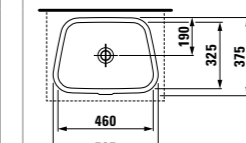

Options: .109 .155

81654.1 Corner washbasin ○/●

81954.3 Pedestal, ceramic
81954.4 Siphon cover, ceramic

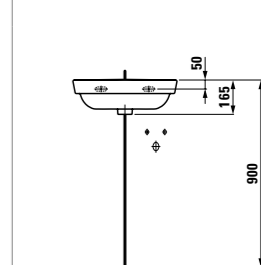
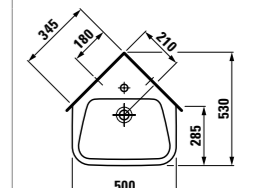

Options: .104 .109

moderna plus

moderna R

82054.0
Wall-hung WC, washdown

89154.0
Seat and cover, removable, stainless steel hinges

89154.1
Seat and cover, removable, with lowering system, hinges in stainless steel

4.5L ● 3L ●

Shelf, ceramic

	A	B
87154.1	450	230
87154.4	600	360

82054.1
Wall-hung WC, washdown

* not available in UK/IRL

82054.3
Wall-hung WC, compact

* not available in UK/IRL

82054.6
Wall-hung WC Comfort, barrier-free, washdown, raised + 6 cm

89895.0
Seat and cover, barrier-free, stainless steel hinges

89895.1
Seat without cover, barrier-free, stainless steel hinges

* not available in UK/IRL

83054.2.304
Wall-hung bidet

* not available in UK/IRL

Seats and covers moderna R

89354.2
Seat and cover, removable, stainless steel hinges with allen screw

89354.4
Seat and cover, removable, with lowering system, plastic hinges with stainless steel cover

89354.7
Seat without cover, stainless steel hinges

* not available in UK/IRL

83054.1
Wall-hung bidet

Options: .302 .304

82054.7
Wall-hung WC Liberty, barrier-free, washdown, extended projection 700 mm

89895.0
Seat and cover, barrier-free, stainless steel hinges

89895.1
Seat without cover, barrier-free, stainless steel hinges

* not available in UK/IRL

82054.5
Wall-hung WC combination, for cistern

* not available in UK/IRL

82454.1
Floorstanding WC combination, Vario, back-to-wall

* not available in UK/IRL

83254.2
Floorstanding bidet

* not available in UK/IRL

Options: .302 .308

Cistern moderna R

82654.0
Dual Flush, water connection at side (left or right) and rear

82654.2
Dual Flush, water connection at side (left or right)

82654.3
Dual Flush, water connection at bottom left

82654.5
Dual Flush, water connection at bottom right

* not available in UK/IRL

Vanity unit, 1 drawer, matches wash-basins 81054.1, 81054.2, 81054.3

42511.1
without interior drawer

4251 1.2
with interior drawer

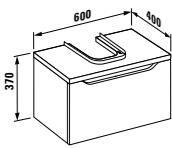

Vanity unit, 1 drawer, matches wash-basins 81054.1, left and right

42512.1
without interior drawer

42512.2
with interior drawer



43511.1
Vanity unit, matches washbasin 81354.2, 1 drawer

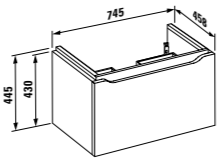

43512.1
Vanity unit, matches washbasin 81354.4, 1 drawer

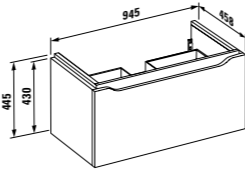

43513.1
Vanity unit, matches washbasin 81454.1, 1 drawer

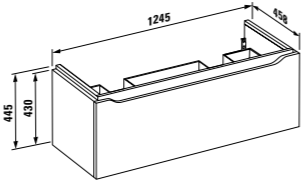

42510.1
Vanity unit, matches washbasin 81654.1, 1 door

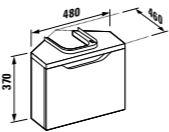

Vanity unit, 1 drawer, matches wash-basins 81054.1, 81054.2, 81054.3, washbasin left

42513.1
without interior drawer

42513.2
with interior drawer

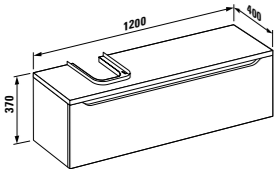

Vanity unit, 1 drawer, matches wash-basins 81054.1, 81054.2, 81054.3, washbasin right

42514.1
without interior drawer

42514.2
with interior drawer



Tall cabinet, 1 drawer, 1 door with 3 glass shelves, 1 removable container

46610.1
Door hinge left

46610.2
Door hinge right



46611.2
Trolley, 1 drawer, 1 door with door hinge right, 1 glass shelf, 1 cosmetics container with mirror on top side

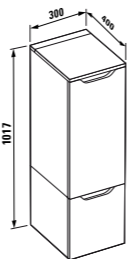

Mirror 800 with lighting element

44513.1
With switch

44513.3
No switch

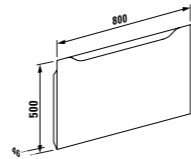

Mirror 1000 with lighting element

44514.1
With switch

44514.3
No switch

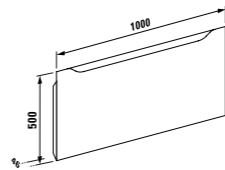

Mirror 1200 with lighting element

44515.1
With switch

44515.3
No switch

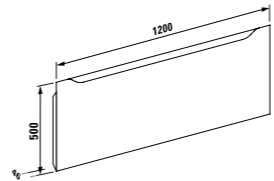

Mirror cabinet 500 with lighting, 2 glass shelves

Door hinge left

44511.1* With switch, 1 Euro socket

44511.5 No switch, no socket

Door hinge right

44516.1* With switch, 1 Euro socket

44516.5 No switch, no socket

* not available in UK/IRL

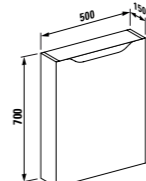

Mirror cabinet 1200 with lighting, 4 glass shelves

44512.1*
With switch, 1 Euro socket

44512.5
No switch, no socket

* not available in UK/IRL

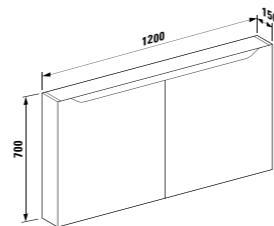

Mirror corner cupboard, with lighting, 2 glass shelves

44510.1*
With switch, 1 Euro socket

44510.5
No switch, no socket

* not available in UK/IRL

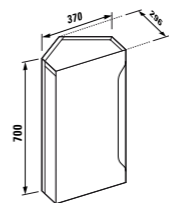

Furniture colour

.000 white

Any colour can be chosen for the facings

.390 blue

.391 red

.392 black

.393 grey

.394 wenge

.395 natural oak

.463 without coloured facing





A timeless classic, conceived with the future in mind: palace has developed into a complete multi-faceted bathroom solution. But its speciality remains: To provide cuttable washbasins tailored to the measurements of any bathroom.

Palace's designer, Andreas Dimitriadis of platinumdesign, has put together a bathroom range that is as suitable for the private home as it is for the hotel bathrooms of the world. It is a homage to the ceramic material, taking advantage of its strengths in both applications.

The new series of bathroom furniture in the case range perfectly matches the palace range (for more information, see the chapter "case" under in "Bathroom furniture" section).



reddot design award
winner 2011





A number of handy details make palace the ideal bathroom solution. For example: An optional soap dispenser on the washbasin. A hygienic solution, also suitable for the private bathroom. Or the open storage areas provided by the easy-to-clean ceramic shelf under the washbasin.





The large palace washbasins (from a length of 120 cm) can be ordered made-to-measure from our factory. Thanks to our innovative production engineering, our sanitary ware fits precisely into bathroom plans. The sanitary ware can be cut, also diagonally. Freestanding side components can also be manufactured to precise measurements without having to add on side panels with visible joints.

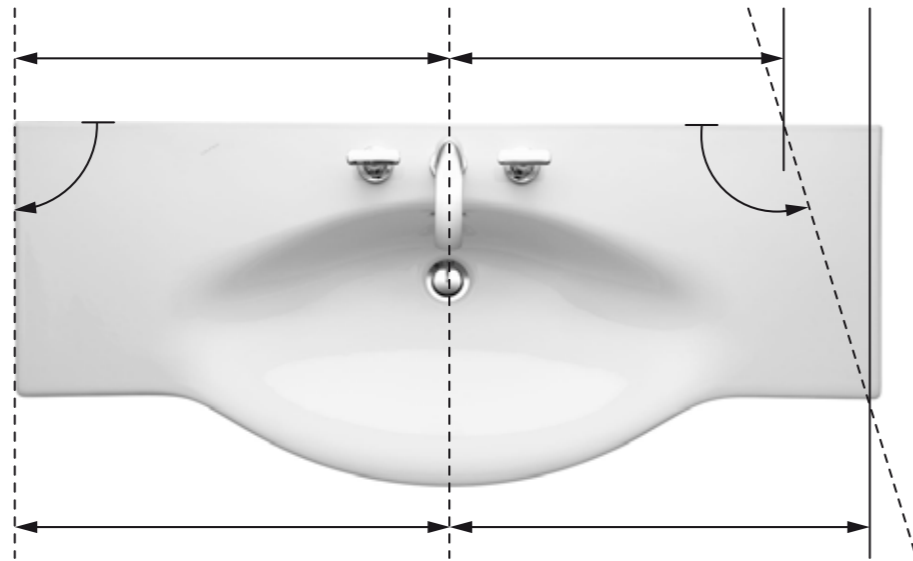

Whether wall-mounted or freestanding – the range of palace WC and bidet models covers all applications. Ingenious: An ergonomic form with concealed mountings. An optional WC seat with lowering system is also available.



81570.1
 Washbasin

81970.2
 Siphon cover, ceramic

Options: .104 .109

Washbasin

	A	B
81070.1	550	460
81070.2	600	480
81070.3	650	480
81070.4	700	480

81970.1
 Siphon cover, ceramic

81970.0
 Pedestal, ceramic

Options: .104 .108 .109 .111 .112 .136 .158

81070.8
 Double washbasin

81970.1
 Siphon cover, ceramic

81970.0
 Pedestal, ceramic

Options: .104 .108 .109 .111 .112 .136 .158

Ceramic shelf, cuttable

	A
87043.3	900
87043.4	1200
87043.5	1300
87043.6	1500
87043.8	1800

Options: .000 uncut
.710 cut right
.711 cut left
.712 cut on both sides

82070.0
 Wall-hung WC, washdown

4.5L 3L

Options: .302 .304

82070.3
 Compact wall-hung WC, washdown

4.5L 3L

Options: .302 .308

82370.1
 Floorstanding WC, washdown, Vario horizontal/vertical outlet

Options: .302 .308

82470.6
 Floorstanding WC combination, washdown, Vario outlet

82470.6.231
 Floorstanding WC combination, washdown, Vario outlet, with lateral openings for water connection

Countertop washbasin

81170.2
 Without towel holder

81270.2
 With towel holder

Options: .104 .108 .109 .111 .112 .136 .158 .804 .805 .808 .809 .814 .815 .816 .817 .820 .821

Countertop washbasin, cuttable up to 900 mm

Without towel holder

	A
81170.4	1200
81170.6	1500
81170.8	1800

With towel holder

	A
81270.4	1200
81270.6	1500
81270.8	1800

Options: .104 .108 .109 .111 .112 .135 .136 .146 .147 .149 .150 .151 .158 .159 .804 .805 .808 .809 .814 .815 .816 .817 .820 .821 .850 .851 .852 .853 .854

Double countertop washbasin, cuttable up to 1350 mm

Without towel holder

	A
81370.6	1500
81370.8	1800

With towel holder

	A
81470.6	1500
81470.8	1800

Options: .104 .108 .109 .111 .112 .135 .136 .146 .147 .149 .150 .151 .158 .159 .806 .810 .814 .815 .818 .823 .850 .851 .852 .853 .854

Towel holder, chrome

8170.1
 Suitable for washbasin 81070.1

8170.2
 Suitable for washbasin 81070.2

8170.3
 Suitable for washbasin 81070.3

Towel holder, chrome, suitable for washbasin 81070.1/.2/.3/.4/.8

8170.7
 Left

8170.8
 Right

83070.1
 Wall-hung bidet, with one tap hole

Options: .302 .304

83270.1
 Floorstanding bidet, without lateral hole for water connection

Options: .302 .308

82870.0
 Cistern, Dual Flush, water connection at side (left or right) and rear

82870.2
 Cistern, Dual Flush, water connection at side (left or right)

82870.3
 Cistern, Dual Flush, water connection at bottom left

82870.5
 Cistern, Dual Flush, water connection at bottom right

81970.0
 Seat and cover, removable

81970.1
 Seat and cover, removable, with lowering system

For information on matching furniture, refer to the chapter "case".



LAUFEN has extended its successful LAUFEN pro bathroom range, and updated its design. It has enhanced this already comprehensive bathroom range, which offers the ideal solution for every spatial situation and requirement and also reflects the building values of the current generation. Industrial design is the modern answer to the once revolutionary idea that everyone has a right to enjoy beautiful forms. Good design is now no longer a right reserved for the most affluent customers. Modern methods of industrial production and designers such as Peter Wirz of Process, who put optimum manufacturing feasibility at the forefront of their creative processes, make such sanitary ware ranges as LAUFEN pro possible. This does not just benefit the designer, more importantly, it also benefits the customer.



LAUFEN pro A

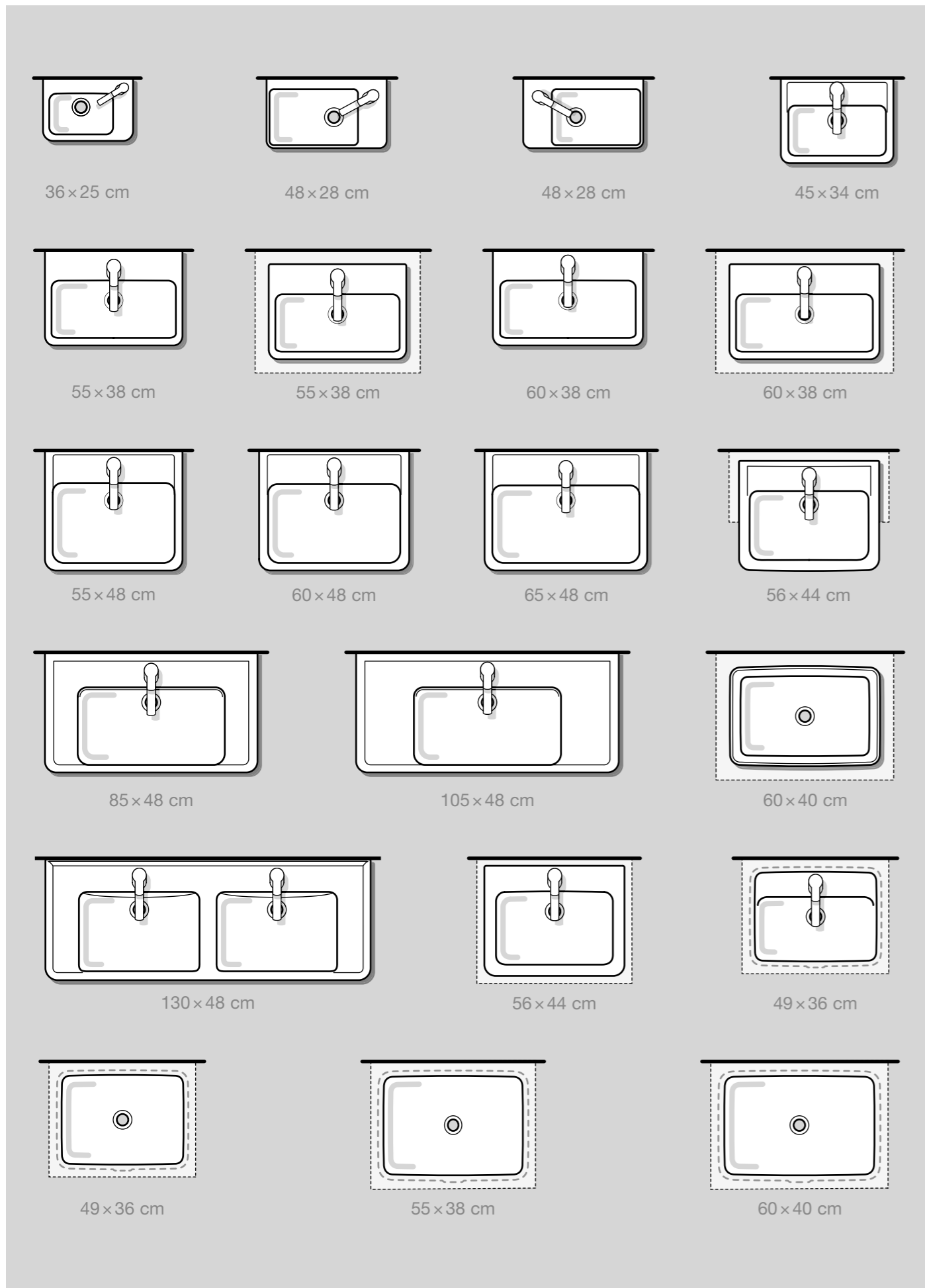

LAUFEN pro B

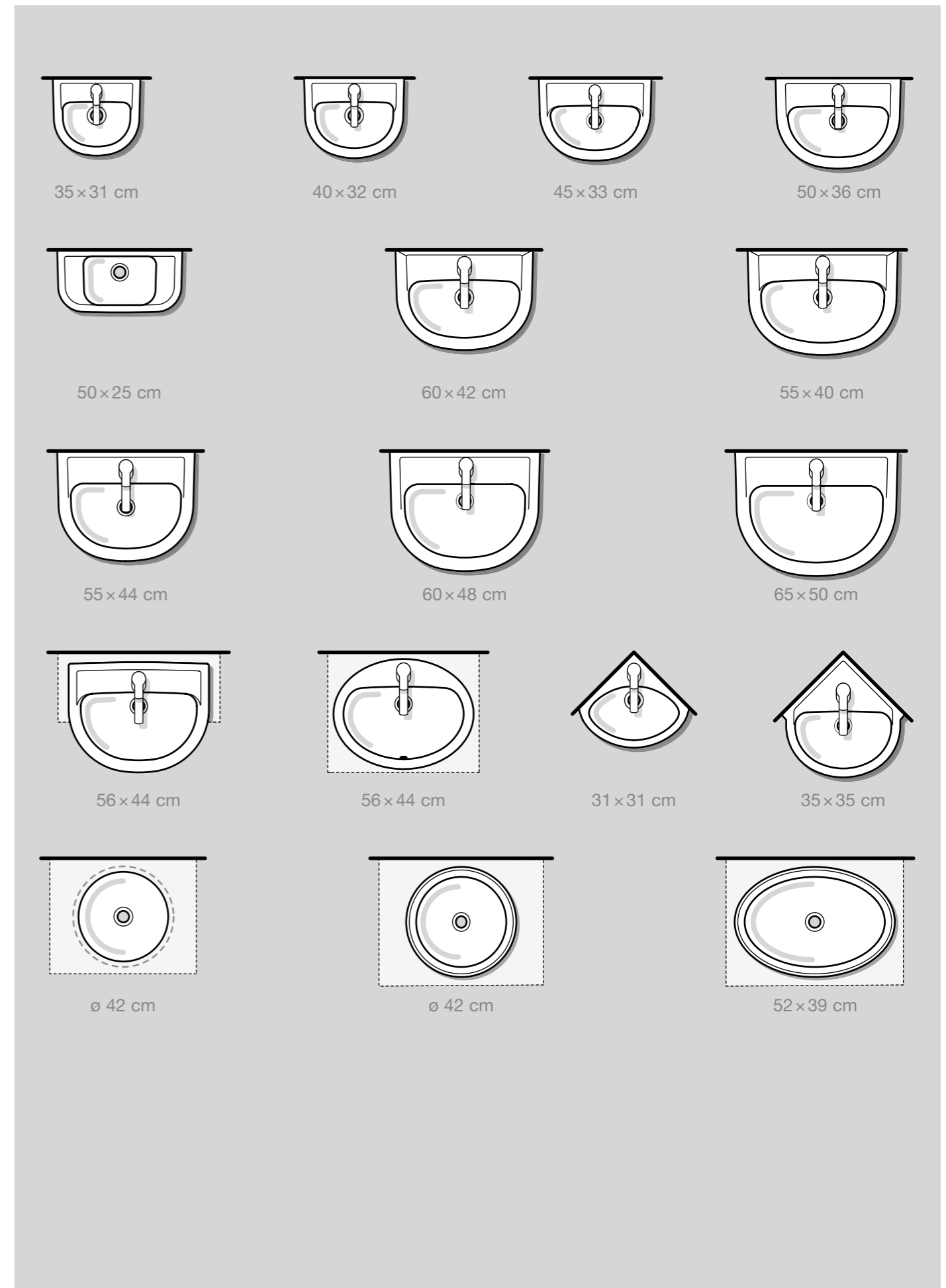



The notion that good design has to be expensive is still widely held. The names of well-known designers may keep prices high. Or it may be the small numbers produced. That is why with LAUFEN pro we concentrate on industrial design. We concentrate on good design that ensures the best possible functionality using the simplest possible forms. LAUFEN pro washbasins are perfect examples of the extent to which design has been democratised.



1. Rectangular washbasin bowl
2. Compact washbasin bowl with tap bank
3. Drop-in washbasin
4. Oval washbasin bowl
5. Round washbasin bowl
6. Rectangular built-in washbasin, without tap bank
7. Round built-in washbasin, without tap bank



3



4



5



1



2



6



7



The clean, timeless design of the LAUFEN pro furniture set provides a neat and tidy atmosphere, a clear overview and plenty of storage space in your bathroom. One design and functional feature that is common to all this furniture is an integrated handle which does not project and provides more space in front of the washbasin.

The LAUFEN pro undercounter furniture is equipped with a special space-saving siphon. This dispenses with the need for siphon cut-outs in drawers and increases valuable storage space – exclusive to LAUFEN. The integrated soft close mechanism and high-quality fittings ensure that the doors close gently and silently on a lasting basis.

Comfort down to the last detail: The flexible 3D mounting system makes it easy to mount LAUFEN pro furniture on the wall. Adjustable aluminium feet provide additional stability if required. In addition, a practical side towel holder can be installed quickly and easily via the concealed pre-drilled holes.



If space is scarce, good ideas are required. LAUFEN pro compact solutions give you the opportunity to devise a comprehensive design concept, even in the most restricted spaces. Our washbasins and WCs have a short spout reach which saves valuable space.



WC & Bidet

The WCs and bidets in the LAUFEN pro range are suitable for all applications – most of which are equipped with an economical 4.5/3-litre flushing system. Especially aesthetic: the new wall-hung WCs and bidets with concealed fixings.



Wall-hung WC and bidet with 560 mm spout reach. Universal WC paper and brush holders in ceramic are also available.



Compact mass, maximum comfort: WC with 490 mm projection.



Back-to-wall and floorstanding WC and bidet.



Renovation-friendly WC with comfort and normal sitting position and vertical outlet.



Back-to-wall floorstanding WC combination with new universal seat and cover.



Renovation-friendly WC with comfort and normal sitting position and horizontal outlet.

Bathtubs

Clean cut, traditional forms have a special appeal: and this is the case too with LAUFEN pro. Based on rectangular geometric forms, the design brings maximum functionality and a clean cut appearance to the bathroom. The bathtubs in the LAUFEN pro range are available in white or pergamon, in five sizes and also with whirl system.



LAUFEN pro

81695.5 Small washbasin ○/●

Options: .106 .109

81595.4 Small washbasin, asymmetric right ○/●

Options: .104 .109

81595.5 Small washbasin, asymmetric left ○/●

Options: .104 .109

81195.1 Small countertop washbasin ○/●

81995.2 Siphon cover, ceramic

Options: .104 .109 .142 .156

81195.2 Washbasin, undersurface ground ○/●

Options: .104 .109 .142 .156

Compact countertop washbasin ○/●/●●

	A	B
81895.8	550	510
81895.9	600	550

81995.1 Siphon cover, ceramic

81995.0 Pedestal, ceramic

Washbasin, undersurface ground

	A
81795.8	550
81795.9	600

Options: .104 .108 not available with siphon cover .109 .142 .156

Countertop washbasin ○/●/●●

	A	B	C
81895.1	550	135	470
81895.2	600	135	520
81895.3	650	130	570

81995.1 Siphon cover, ceramic

81995.0 Pedestal, ceramic

Washbasin, undersurface ground

	A	B
81795.1	550	135
81795.2	600	135
81795.3	650	130

Options: .104 .108 not available with siphon cover .109 .142 .156

81395.6 Countertop washbasin ○/●/●●

81995.1 Siphon cover, ceramic

81995.0 Pedestal, ceramic

81295.6 Washbasin, undersurface ground ○/●/●●

89095.6.004.000.1 Chrome frame, suitable for washbasin 81395.6

Options: .104 .108 not available with siphon cover .109

81395.8 ○/●/●●●
Countertop washbasin

81995.1
Siphon cover, ceramic

81995.0
Pedestal, ceramic

81295.8 ○/●/●●●
Washbasin, undersurface ground

89095.8.004.000.1
Chrome frame, suitable for washbasin 81395.8

Options: .104 .108 not available with siphon cover .109

81496.7 ○/●/●●●
Double countertop washbasin

81995.1
Siphon cover, ceramic

81995.0
Pedestal, ceramic

81396.7 ○/●/●●●
Washbasin, undersurface ground

Options: .104 .108 not available with siphon cover .109

Washbasin bowl ○/●/●●●

	A
81295.2	550
81295.3	600

Options: .104 .108 .109 .142 .156

81695.2.112 ○
Washbasin bowl without tap bank

Options: .112

81695.7 ○/●
Small washbasin, tap hole left or right

Options: .105 .106 .109

Small washbasin ○/●

	A	B
81595.0	350	310
81595.1	400	320

Options: .104 .109

Small washbasin ○/●

	A	B
81595.2	450	330
81595.3	500	360

81995.2
Siphon cover, ceramic

Options: .104 .109 .142 .156

Washbasin ○/●/●●●

	A	B	C	D
81095.1	550	440	160	185
81095.2	600	480	165	190
81095.3	650	500	175	195

81995.1
Siphon cover, ceramic

81995.0
Pedestal, ceramic

Options: .104 .108 .109 .142 .156

81296.1 ○/●/●●●
Semi-recessed washbasin

Options: .104 .108 .109

81396.1 ○/●/●●●
Drop-in washbasin

Options: .104 .108 .109 .155

81196.6 ○/●/●●●
Built-in washbasin, with tap bank

Options: .104 .108 .109 .155

Built-in washbasin, without tap bank ○

	A	B	C	D
81196.0/.1*	525	490	400	360
81196.3/.8*	594	550	430	380
81196.5/.9*	625	600	450	400

*ground

Options: .109 .155

Compact washbasin ○/●/●●●

	A	B
81495.1	550	400
81495.2	600	420

81995.1
Siphon cover, ceramic

81995.0
Pedestal, ceramic

Options: .104 .108 .109 .142 .156

81296.2 ○
Washbasin bowl

Options: .109 .112

81296.4 ○
Washbasin bowl

Options: .109 .112

81896.1/.2* ○
Built-in washbasin, without tap bank

*ground

Options: .109 .155

81295.1
Semi-recessed washbasin

Options: .104 .109

81395.1
Drop-in washbasin

Options: .104 .109

82095.6
Wall-hung WC, washdown

Options: .302 .304

83095.2
Wall-hung bidet, with one tap hole at centre

Options: .302 .304

83295.2
Floorstanding bidet, without lateral hole for water connection

Options: .302 .308

82095.0
Wall-hung WC, washdown (180 mm distance between mounting holes)

82095.5
Wall-hung WC, washdown (230 mm distance between mounting holes)

Options: .302 .304

83095.1
Wall-hung bidet, with one tap hole at centre

Options: .302 .304

82095.2
Compact wall-hung WC, washdown, 490 mm projection

Options: .302 .304

81695.8
Corner washbasin

Options: .104 .109

81695.6
Corner washbasin

Options: .104 .109

82595.2
Floorstanding WC combination, washdown, Vario, back-to-wall

82595.2.231
Floorstanding WC combination, washdown, Vario, back-to-wall, with lateral hole for water connection

Options: .302 .304

82295.2
Floorstanding WC, washdown, Vario outlet, back-to-wall

Options: .302 .304

82295.1
Floorstanding WC, washdown, Vario outlet

Options: .302 .304

82495.6
Floorstanding WC combination, washdown, Dual Flush, horizontal outlet

Options: .302 .304

82495.7
Floorstanding WC combination, washdown, Dual Flush, vertical outlet

Options: .302 .304

82495.8
Floorstanding WC combination, washdown, Vario outlet

82495.8.231
Floorstanding WC combination, washdown, Vario outlet, with lateral openings for water connection

Options: .302 .304

82495.5
Floorstanding WC combination, raised, washdown, Vario outlet

82495.5.231
Floorstanding WC combination, raised, washdown, Vario outlet, with lateral openings for water connection

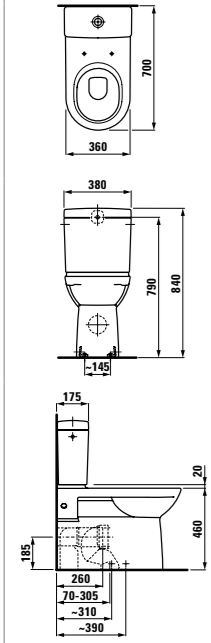

82395.3
One piece floorstanding WC combination, siphonic, vertical outlet

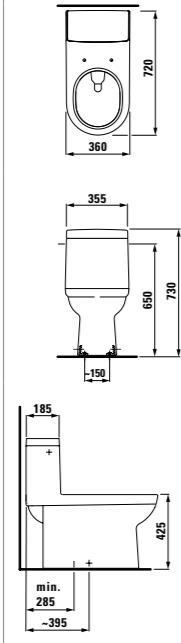

83295.1 ●/●●●
Floorstanding bidet

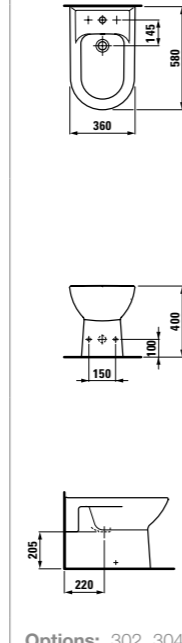

Options: .302 .304 .308

82195.6*
Floorstanding WC, washdown, horizontal outlet

* not available in UK/IRL

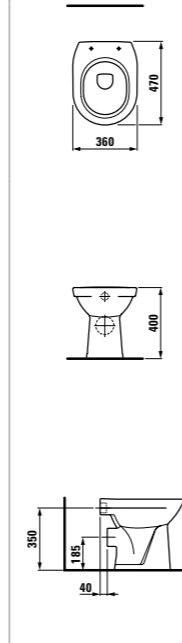

82195.7*
Floorstanding WC, washdown, vertical outlet

* not available in UK/IRL

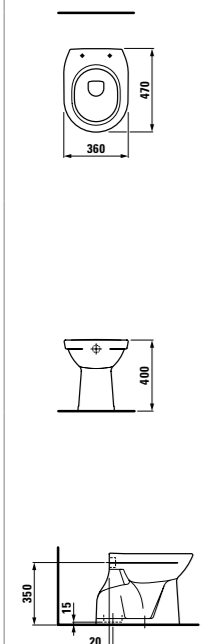

82595.5*
Floorstanding WC, washdown, horizontal outlet

* not available in UK/IRL

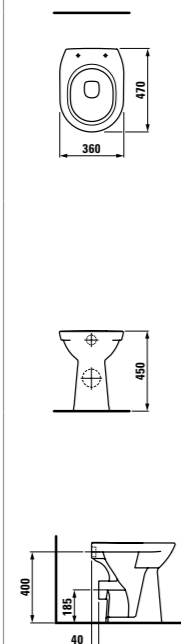

Cistern for 82495.5/.6/.7/.8/.9

- 82695.0
Dual Flush, water connection at side (left or right) and rear
82995.0.278 6/3 L
82995.0.750 4.5/3 L
82995.0.751 4.5/3 L Australia
- 82695.2
Dual Flush, water connection at side (left or right)
- 82695.3
Dual Flush, water connection at bottom left
- 82695.5
Dual Flush, water connection at bottom right

Cistern for 82595.2

- Dual Flush, water connection at side (left or right) and rear
82995.0.278 6/3 L
82995.0.750 4.5/3 L
82995.0.751 4.5/3 L Australia
- Dual Flush, water connection at side (left or right)
82995.2.278 6/3 L
- Dual Flush, water connection at bottom left
82995.3.291 6/3 L
82995.3.753 4.5/3 L
82995.3.754 4.5/3 L Australia
- Dual Flush, water connection at bottom right
82995.5.286 6/3 L Scandinavia
82995.5.752 4,5/3 L Scandinavia

For WC 82095.6, 82395.3, 82595.2, 82295.2 only

- 89395.5
Seat and cover
- 89395.6
Seat and cover, removable, with lowering system
- 89395.7
Seat without cover
- 89695.0
Seat and cover, removable
- 89695.1
Seat and cover, removable, with lowering system

Not for WC 82095.6, 82395.3, 82595.2, 82295.2

- 89195.0
Seat and cover, removable
- 89195.1
Seat and cover, removable, with lowering system
- 89295.0
Seat without cover
- 89295.1
Seat and cover
- 89395.2
Seat and cover
- 89395.3
Seat and cover, removable, with lowering system
- 89395.4
Seat without cover

23395.0
Bathtub, fitted version, sanitary acrylic, 1600 x 700 mm



- 23395.1
Bathtub, with frame, sanitary acrylic, 1600 x 700 mm also available with whirl system
- 23395.5
Right corner bathtub with L-panel left, also available with whirl system
- 23395.6
Left corner bathtub with L-panel right, also available with whirl system

23095.0
Bathtub, fitted version, sanitary acrylic, 1700 x 700 mm



- 23095.1
Bathtub, with frame, sanitary acrylic, 1700 x 700 mm also available with whirl system
- 23095.5
Right corner bathtub with L-panel left, also available with whirl system
- 23095.6
Left corner bathtub with L-panel right, also available with whirl system

23195.0
Bathtub, fitted version, sanitary acrylic, 1700 x 750 mm

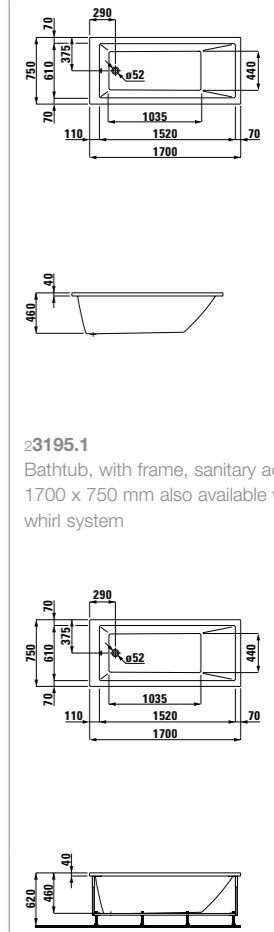

- 23195.1
Bathtub, with frame, sanitary acrylic, 1700 x 750 mm also available with whirl system
- 23195.5
Right corner bathtub with L-panel left, also available with whirl system
- 23195.6
Left corner bathtub with L-panel right, also available with whirl system

23295.0
Bathtub, fitted version, sanitary acrylic, 1800 x 800 mm

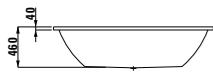
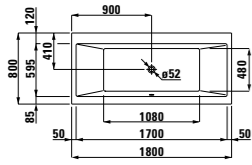

23295.1
Bathtub, with frame, sanitary acrylic, 1800 x 800 mm, also available with whirl system

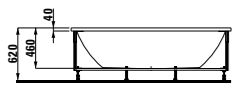
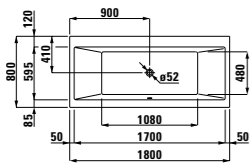

23295.5
Right corner bathtub with L-panel left, also available with whirl system

23295.6
Left corner bathtub with L-panel right, also available with whirl system

23495.0
Bathtub, fitted version, sanitary acrylic, 1900 x 900 mm

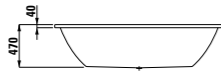
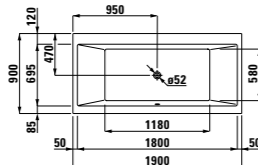

23495.1
Bathtub, with frame, sanitary acrylic, 1900 x 900 mm also available with whirl system

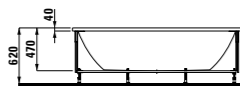
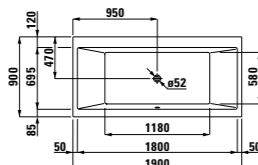

23495.5
Right corner bathtub with L-panel left, also available with whirl system

23495.6
Left corner bathtub with L-panel right, also available with whirl system

Versions, bathtubs

000
Without whirl system
005 / 050 / 055 / 500 (only for UK)
Whirl system with electronic control
Number of air holes 50/56
Number of micro-nozzles 8
Number of side nozzles 6

605 / 615 / 635 / 645 / 675 / 695
Whirl systems with sensors

056 / 057
Whirl systems with remote control

For detailed information on the whirl systems, refer to the chapter "Wellness".

Colours, bathtubs

- .000 white
- .300 antibac white
- .049 pergamon
- .349 antibac pergamon

Vanity unit, with 1 glass shelf, including space-saving siphon and soft close mechanism, suitable for washbasin 81195.1

- 48301.1**
Door hinge left
- 48301.2**
Door hinge right

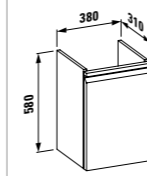

Vanity unit, with one glass shelf, one door, with side storage shelf, including space-saving siphon and soft close mechanism

- 48300.1**
Asymmetric left, for washbasin 81595.5
- 48300.2**
Asymmetric right, for washbasin 81595.4

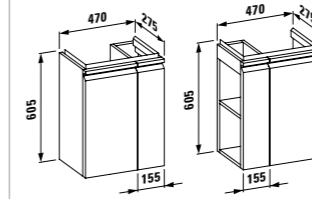

Vanity unit, with one drawer, including space-saving siphon and soft close mechanism

- for 81895.1
48302.3 (470 mm)
48302.4 (470 mm) with interior drawer
- for 81895.2
48303.3 (520 mm)
48303.4 (520 mm) with interior drawer
- for 81895.3
48304.1 (570 mm)
48304.2 (570 mm) with interior drawer

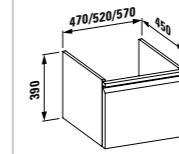

Vanity unit, with one drawer, including space-saving siphon and soft close mechanism

- for washbasin 81895.8
48302.1 (510 mm)
48302.2 (510 mm) with interior drawer
- for washbasin 81895.9
48303.1 (550 mm)
48303.2 (550 mm) with interior drawer

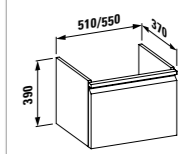

Vanity unit, with drawer, including space-saving siphon and soft close mechanism

- for washbasin 81395.6
48306.1 (770 mm)
48306.1 (770 mm) with interior drawer
- for washbasin 81395.8
48307.1 (970 mm)
48307.2 (970 mm) with interior drawer

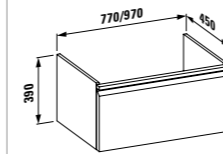

Vanity unit, with space-saving siphon and soft close mechanism, suitable for washbasin 81496.7

- 48308.1**
With two drawers
- 48308.2**
With two drawers and two interior drawers

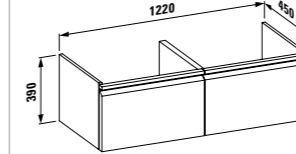

48303.5
Vanity unit, with one drawer and one glass shelf, with facing, with washbasin countertop for LAUFEN pro B, with space-saving siphon and soft close mechanism, suitable for washbasin 81095.1 / 81095.2 / 81095.3

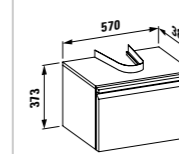

Medium cabinet, with two glass shelves, with soft close mechanism

- 48311.1**
Door hinge left
- 48311.2**
Door hinge right

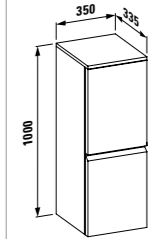

Tall cabinet, 4 glass shelves, with soft close mechanism

- 48312.1**
Door hinge left
- 48312.2**
Door hinge right

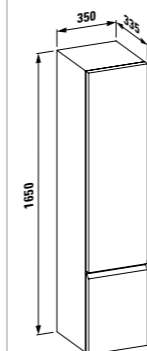

Foot set, two pcs, chrome-plated metal

- 48309.1** for 48300.1/2, 48301.1/2
- 48309.2** for 48302.3/4, 48303.3/4, 48304.1/2, 48306.1/2, 48307.1/2, 48308.1/2
- 48309.3** for 48303.5
- 48309.5** for 48302.1/2, 48303.1/2

The feet for high and medium cabinets depend on the vanity unit used.

For more information on matching mirrors, refer to the chapter "case plus".

Towel holder, chrome-plated metal

- 49095.0** 270 mm long
- 49095.1** 320 mm long

*towel holder omitted in models **48300.1/2**

Furniture colours, decor

- .463 white
- .465 cappuccino
- .423 wenge

Furniture colours, painted

- .999** multicolour
- 01 02 03
- 04 05 06
- 07 08 09
- 10 11 12
- 13 14 15
- 16 17 18
- 19 20 21
- 22 23 24
- 25 26 27
- 28 29 30
- 31 32 33
- 34 35 36
- 37 38

case



It's hard to believe that we spend a large proportion of our lives in the bathroom. And for precisely this reason the bathroom, a place where we retreat to relax and take some time out of the daily grind to recharge our batteries, needs to have a special atmosphere. The harmonious bathroom furniture in the case range meets the highest aesthetic and functional standards – which means you savour those valuable moments in the bathroom all the more intensely. Compact, functional design is the main success factor in both collections. Both case and case plus can be combined with many LAUFEN sanitary ware ranges. The rigorous straightforward forms bring out the best in any sanitary ware.

Timeless yet contemporary – case fits in almost any environment. The white scratch-resistant surfaces or contemporary wood structure surfaces of this continuously updated classic make it a compelling choice.





The new case furniture range features a high-quality storage concept, suitable for combination with the living square range, among others – and which also represents extremely good value for money. Its ability to make the bathroom neat and tidy at all times is good for both mind and body. One of many technical refinements is the newly developed space-saving siphon which dispenses with the need to make siphon cut-outs which means all the space in the vanity unit can be used without restriction.



The case vanity unit, used here in combination with palace, can hold a great deal behind its soft closing doors and in its fully extendable drawers. Optional: one or two drawers.



Special details in a cubist form: The washbasins in the living city range are particularly suitable for flush integration of the furniture.



case 1800 mm washbasin with integrated 900 mm chest of drawers and washbasin bowl from the Palomba collection.

case 1600 mm washbasin countertop with 800 mm undercounter drawer unit and 650 mm living square drop-in washbasin.

Compact 600 mm washbasin furniture, with two drawers and 450 mm living city washbasin bowl.

Washing space solution using Palomba washbasin bowls on a 1800 mm wide furniture combination in anthracite oak.

The new case range works with a wide variety of LAUFEN bathroom ranges. A bathroom furniture concept offering impressive value for money.



Above:
Elegant white washing station solution with medium cabinet and 900 mm washbasin countertop with matching drawer element.

Right:
Pro built-in washbasin with a 900 mm countertop and additional roller container, which can be used for storage and as somewhere to sit.





Special design and plenty of storage space are not necessarily mutually exclusive – mimo washbasin with a width of 600 mm with matching undercounter furniture and two large tall cabinets.

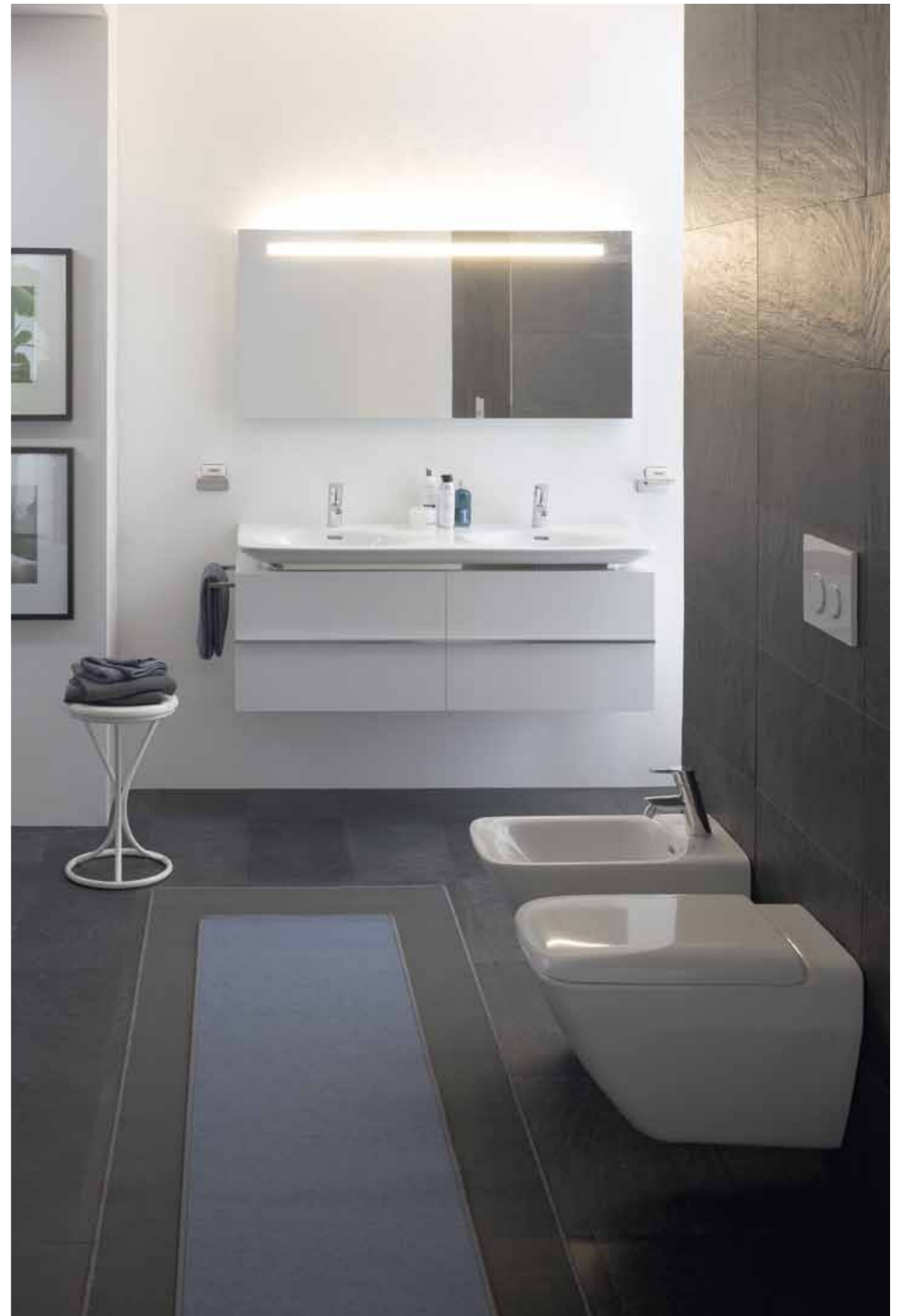

Timelessly elegant and compact – case combined with a small 450 mm palace washbasin.

Emphasises the classic elegant line of the form washbasins – case with additional medium cabinet.

Unconventional yet functional – the mimo double washbasin with case vanity unit.





If you need more storage space in your bathroom, case cabinets offer the best value for money. There are two different versions available to help you stow your bathroom utensils tidily out of sight. The comfort features of the cabinets include surface-mounted handles and glass shelving.

Their exceptionally scratch, water and UV-resistant, easy-to-clean surfaces are available in three colours; white, chalked oak and anthracite oak – on request, we can deliver 38 other painted surface colours.

Wall mounting is simple and easy thanks to our flexibly adjustable 3D installation system.



The case mirror collection goes perfectly with LAUFEN furniture and washbasins. The mirrors in minimalist, timeless design are available in two different sizes and lighting schemes.

The mirror is backlit indirectly via the wall, giving the bathroom a relaxed atmosphere. At the front, lighting elements light up the face perfectly when applying make-up or when shaving. The superb price-performance ratio of case mirrors makes them an attractive solution for both private and public projects.

The scratch-resistant and easy-to-clean glass shelves with chamfered edges provide ample space for important items.



Decor: anthracite oak

Decor: chalked oak

Colour: white matt



Mirror with horizontal lighting.



Especially good illumination thanks to two vertical lamps.



Practical cabinet mirror with lamp mounted on top.



case

600 mm washbasin countertop, incl. two mounting brackets

40511.0
Without cut-out

40511.1
With cut-out at centre

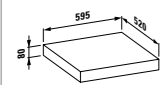

Colours: .463 .519 .548

800 mm washbasin countertop, incl. two mounting brackets

40512.0
Without cut-out

40512.1
With cut-out at centre

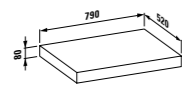

Colours: .463 .519 .548

900 mm washbasin countertop, incl. two mounting brackets

40513.0
Without cut-out

40513.1
With cut-out at centre

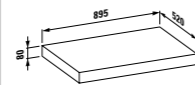

Colours: .463 .519 .548

1200 mm washbasin countertop, incl. two mounting brackets

40514.0
Without cut-out

40514.1
With cut-out at centre

40514.2
With cut-out left

40514.3
With cut-out right

40514.4
With cut-out left and right

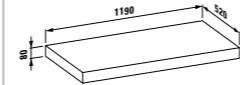

Colours: .463 .519 .548

1600 mm washbasin countertop, incl. two mounting brackets

40515.0
Without cut-out

40515.1
With cut-out at centre

40515.2
With cut-out left

40515.3
With cut-out right

40515.4
With cut-out left and right

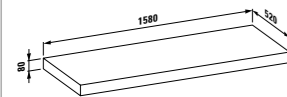

Colours: .463 .519 .548

1800 mm washbasin countertop, incl. three mounting brackets

40516.0
Without cut-out

40516.1
With cut-out at centre

40516.2
With cut-out left

40516.3
With cut-out right

40516.4
With cut-out left and right

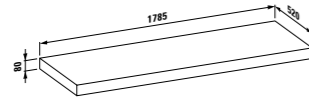

Colours: .463 .519 .548

40517.0
Washbasin countertop made to measure*

* Please use order form.

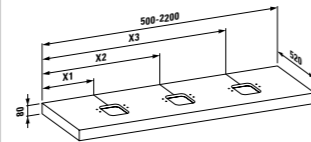

Colours: .463 .519 .548

Cut-outs in the washbasin countertops for the following sanitary ware products are available:

LAUFEN pro
81295.2, 81295.3, 81296.2, 81296.4, 81395.1, 81396.1, 81695.2, 81795.1, 81795.2, 81795.3

living city
81143.0, 81143.1, 81143.2, 81743.2, 81743.4

living square
81643.2, 81643.4

palomba
81180.1, 81280.1, 81680.1

When ordering, please take note of sanitary ware item number.

case

600 mm drawer element, with soft close mechanism

40521.1
With one drawer and space-saving siphon

40521.2
With one drawer

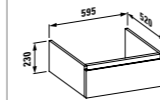

Colours: .463 .519 .548

800 mm drawer element, with soft close mechanism

40522.1
With one drawer and space-saving siphon

40522.2
With one drawer

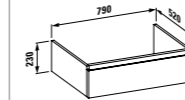

Colours: .463 .519 .548

900 mm drawer element, with soft close mechanism

40523.1
With one drawer and space-saving siphon

40523.2
With one drawer

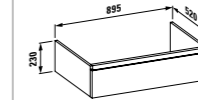

Colours: .463 .519 .548

600 mm drawer element, with soft close mechanism

40521.3
With two drawers and space-saving siphon

40521.4
With two drawers

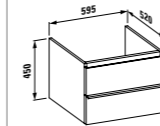

Colours: .463 .519 .548

800 mm drawer element, with soft close mechanism

40522.3
With two drawers and space-saving siphon

40522.4
With two drawers

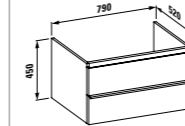

Colours: .463 .519 .548

900 mm drawer element, with soft close mechanism

40523.3
With two drawers and space-saving siphon

40523.4
With two drawers

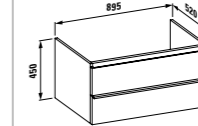

Colours: .463 .519 .548

Drawer element suitable for installation under the following sanitary wares:

LAUFEN pro
81295.2, 81295.3, 81296.2, 81296.4, 81695.2, 81795.1, 81795.2, 81795.3

living city
81143.0, 81143.1, 81143.2, 81743.2, 81743.4

palomba
81180.1, 81280.1, 81680.1

49095.2
Towel holder, chrome, 400 mm

Suitable for:
case washbasin countertops
40511.0, 40511.1, 40512.0, 40512.1, 40513.0, 40513.1, 40514.0, 40514.1, 40514.2, 40514.3, 40514.4, 40515.0, 40515.1, 40515.2, 40515.3, 40515.4, 40516.0, 40516.1, 40516.2, 40516.3, 40516.4, 40517.0

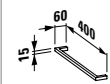

Tall cabinet, with four glass shelves, with soft close mechanism*

40202.1
Door hinge left

40202.2
Door hinge right

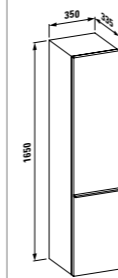

Colours: .463 .519 .548 .999

Medium cabinet, with two glass shelves, with soft close mechanism*

40201.1
Door hinge left

40201.2
Door hinge right

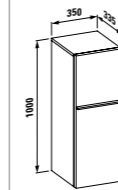

Colours: .463 .519 .548 .999

* Feet, optional:

48309.4
Height 335 mm

48309.5
Height 380 mm

48309.6
Height 395 mm

48309.7
Height 410 mm

48309.9
Height 257 mm

40205.1
Trolley, with interior drawer

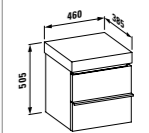

Colours: .463 .519 .548 .999

case for palace

Vanity unit, with space-saving siphon, soft close mechanism and facing, suitable for palace washbasin 81570.1

40110.1
With doors left

40110.2
With doors right

Feet, optional:
48309.6

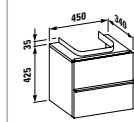

Colours: .463 .464 .519 .548 .999

Vanity unit, with space-saving siphon, soft close mechanism and cover plate, suitable for palace washbasin 81070.1

40115.1
With one drawer

40115.2
With two drawers

Feet, optional:
48309.5

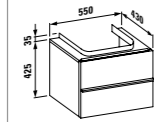

Colours: .463 .464 .519 .548 .999

Vanity unit, with space-saving siphon, soft close mechanism and facing, suitable for palace washbasin 81070.281070.3

40120.1
With one drawer

40120.2
With two drawers

Feet, optional:
48309.5

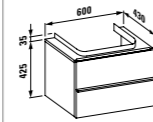

Colours: .463 .464 .519 .548 .999

Vanity unit, with space-saving siphon, soft close mechanism and facing, suitable for palace washbasin 81070.3, 81070.4

40122.1
With one drawer

40122.2
With two drawers

Feet, optional:
48309.5

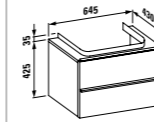

Colours: .463 .464 .519 .548 .999

case for form

Vanity unit, with space-saving siphon and soft close mechanism, suitable for form washbasin 81067.2, 81067.3

40116.1
With one drawer

40116.2
With two drawers

Feet, optional:
48309.0

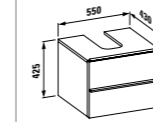

Colours: .463 .464 .519 .548 .999

case for mimo

Vanity unit, with space-saving siphon and soft close mechanism, suitable for mimo washbasin 81055.6, 81155.7, 81255.6, 81155.8

40119.1
With one drawer

40119.2
With two drawers

Feet, optional:
48309.4

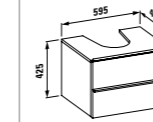

Colours: .463 .464 .519 .548 .999

case for living square

Vanity unit, with space-saving siphon and soft close mechanism, suitable for living square washbasin 81543.4

40114.1
With one drawer

40114.2
With two drawers

Feet, optional:
48309.7
available from October 2012

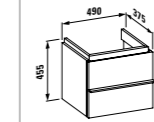

Colours: .463 .464 .519 .548 .999

Vanity unit, with space-saving siphon and soft close mechanism, suitable for living square washbasin 81643.1

40121.1
With one drawer

40121.2
With two drawers

Feet, optional:
48309.7

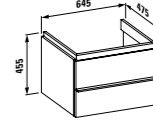

Colours: .463 .464 .519 .548 .999

Vanity unit, with space-saving siphon and soft close mechanism, suitable for palace washbasin 81170.2, 81270.2

40125.1
With one drawer

40125.2
With two drawers

Feet, optional:
48309.4

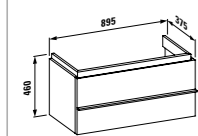

Colours: .463 .464 .519 .548 .999

Vanity unit, with two glass shelves, space-saving siphon and soft close mechanism, suitable for palace washbasin 81170.4, 81270.4

40130.1
With one drawer and two doors left/right

40130.2
With two drawers and two doors

Feet, optional:
48309.4

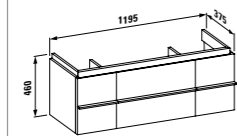

Colours: .463 .464 .519 .548 .999

Vanity unit, with space-saving siphon, soft close mechanism and facing, suitable for palace washbasin 81070.8

40133.1
With two drawers

40133.2
With four drawers

Feet, optional:
48309.5

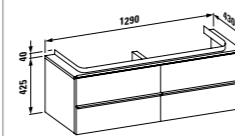

Colours: .463 .464 .519 .548 .999

Vanity unit, with two glass shelves, space-saving siphon and soft close mechanism, suitable for palace washbasin 81170.6, 81270.6

40135.1
With one drawer and two doors left/right

40135.2
With two drawers and two doors

Feet, optional:
48309.4

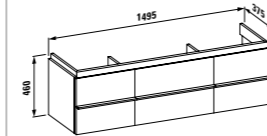

Colours: .463 .464 .519 .548 .999

Vanity unit, with space-saving siphon and soft close mechanism, suitable for form washbasin 81067.4, 81067.5

40123.1
With one drawer

40123.2
With two drawers

Feet, optional:
48309.0

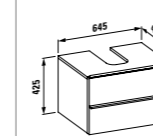

Colours: .463 .464 .519 .548 .999

Vanity unit, with space-saving siphon and soft close mechanism, suitable for mimo double washbasin 81855.3

40127.1
With two drawers

40127.2
With four drawers

Feet, optional:
48309.4

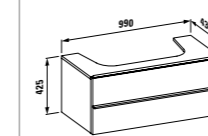

Colours: .463 .464 .519 .548 .999

Vanity unit, with space-saving siphon and soft close mechanism, suitable for living square washbasin 81643.3

40126.1
With one drawer

40126.2
With two drawers

Feet, optional:
48309.7

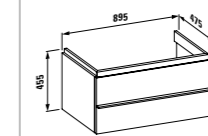

Colours: .463 .464 .519 .548 .999

Vanity unit, with two glass shelves, space-saving siphon and soft close mechanism, suitable for 1300 mm living square washbasin 81643.5 and 81643.6

40131.1
With one drawer and two doors left/right

40131.2
With two drawers and two doors left/right

Feet, optional:
48309.7

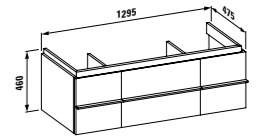

Colours: .463 .464 .519 .548 .999

Vanity unit, with two glass shelves, space-saving siphon and soft close mechanism, suitable for palace washbasin 81370.6, 81470.6

40135.3
With one drawer and two doors left/right

40135.4
With two drawers and two doors left/right

Feet, optional:
48309.4

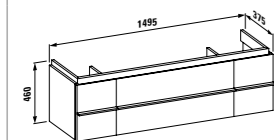

Colours: .463 .464 .519 .548 .999

Vanity unit, with two glass shelves, space-saving siphon and soft close mechanism, suitable for palace washbasin 81170.8, 81270.8, 81370.8, 81470.8

40140.1
With one drawer and two doors left/right

40140.2
With two drawers and two doors left/right

Feet, optional:
48309.4

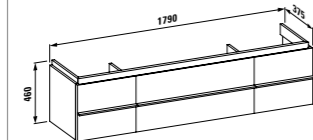

Colours: .463 .464 .519 .548 .999

49095.0
Towel holder, chrome, 270 mm
Suitable for:
case for palace
40110.1/2



49095.1
Towel holder, chrome, 320 mm
Suitable for:
case for palace
40115.1/2, 40120.1/2, 40125.1/2,
40130.1/2, 40135.1/2/3/4, 40140.1/2

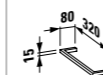

49095.1
Towel holder, chrome, 320 mm
Suitable for:
case for form
40116.1/2, 40123.1/2

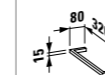

49095.1
Towel holder, chrome, 320 mm
Suitable for:
case for mimo
40119.1/2

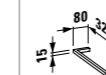

Vanity unit, with two glass shelves, space-saving siphon and soft close mechanism, suitable for 1800 mm living square washbasin 81643.8

40136.1
With one drawer and two doors left/right

40136.2
With two drawers and two doors left/right

Feet, optional:
48309.7

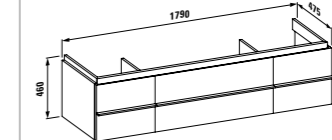

Colours: .463 .464 .519 .548 .999

49095.2
Towel holder, chrome, 400 mm
Suitable for:
case for living square
40121.1/2, 40126.1/2, 40131.1/2,
40136.1/2

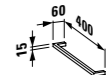

case for living city

Vanity unit, with space-saving siphon and soft close mechanism, suitable for living city washbasin 81543.2

40111.1
With one drawer

40111.2
With two drawers

Feet, optional:
48309.9

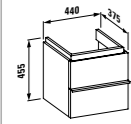

Colours: .463 .464 .519 .548 .999

Vanity unit, with space-saving siphon and soft close mechanism, suitable for living city washbasin 81743.1

40113.1
With one drawer

40113.2
With two drawers

Feet, optional:
48309.9

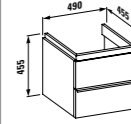

Colours: .463 .464 .519 .548 .999

Vanity unit, with space-saving siphon and soft close mechanism, suitable for living city washbasin 81743.3

40118.1
With one drawer

40118.2
With two drawers

Feet, optional:
48309.9

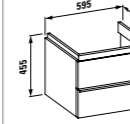

Colours: .463 .464 .519 .548 .999

Vanity unit, with space-saving siphon and soft close mechanism, suitable for living city washbasin 81743.6

40124.1
With one drawer

40124.2
With two drawers

Feet, optional:
48309.9

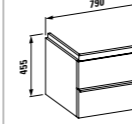

Colours: .463 .464 .519 .548 .999

Vanity unit, with space-saving siphon and soft close mechanism, suitable for living city washbasin 81843.7, 81843.1, 81843.2

40128.1
With one drawer

40128.2
With two drawers

Feet, optional:
48309.9

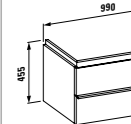

Colours: .463 .464 .519 .548 .999

Vanity unit, asymmetric, with space-saving siphon and soft close mechanism, suitable for living city washbasin 81843.5

40138.2
With two drawers

40138.4
With four drawers

Feet, optional:
48309.9

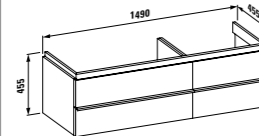

Colours: .463 .464 .519 .548 .999

Vanity unit, asymmetric, with space-saving siphon and soft close mechanism, suitable for living city washbasin 81843.6

40139.2
With two drawers

40139.4
With four drawers

Feet, optional:
48309.9

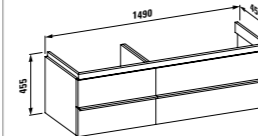

Colours: .463 .464 .519 .548 .999

49095.0
Towel holder, chrome, 270 mm

Suitable for:
case for living city
40111.1/2



49095.2
Towel holder, chrome, 400 mm

Suitable for:
case for living city
40113.1/2, 40118.1/2, 40124.1/2,
40128.1/2, 40138.2/4, 40139.2/4



case

Mirror with one horizontal lighting element, 230V, IP44

44720.1, 450 x 850 mm, 1 x 8W
44721.1, 550 x 850 mm, 1 x 8W
44722.1, 600 x 850 mm, 1 x 14W

With sensor switch

44720.5, 450 x 850 mm, 1 x 8W
44721.5, 550 x 850 mm, 1 x 8W
44722.5, 600 x 850 mm, 1 x 14W

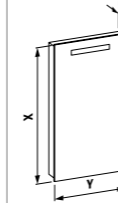

Mirror with one horizontal lighting element, 230V, IP44

44723.1, 800 x 620 mm, 1 x 14W
44724.1, 900 x 620 mm, 1 x 14W
44725.1, 1000 x 620 mm, 1 x 21W
44726.1, 1200 x 620 mm, 1 x 21W
44727.1, 1300 x 620 mm, 1 x 28W
44728.1, 1500 x 620 mm, 1 x 28W
44729.1, 1800 x 620 mm, 1 x 28W

With sensor switch

44723.5, 800 x 620 mm, 1 x 14W
44724.5, 900 x 620 mm, 1 x 14W
44725.5, 1000 x 620 mm, 1 x 21W
44726.5, 1200 x 620 mm, 1 x 21W
44727.5, 1300 x 620 mm, 1 x 28W
44728.5, 1500 x 620 mm, 1 x 28W
44729.5, 1800 x 620 mm, 1 x 28W

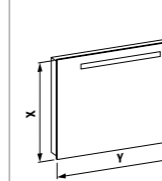

Mirror with one horizontal and two vertical lighting elements, 230V, IP44

44728.4, 1500 x 620 mm,
1 x 28W/2 x 14W
44729.4, 1800 x 620 mm,
1 x 28W/2 x 14W

With sensor switch

44728.8, 1500 x 620 mm,
1 x 28W/2 x 14W
44729.8, 1800 x 620 mm,
1 x 28W/2 x 14W

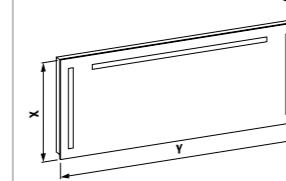

41195.1
Glass shelf, chrome wall fixing
IP44

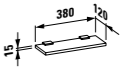

41295.1
Glass shelf, chrome wall fixing

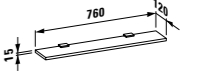

41395.1
Glass shelf, chrome wall fixing

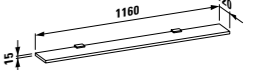

41495.1
Glass shelf, chrome wall fixing

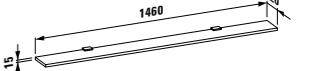

Furniture colours

- .463** White
- .464** Glossy white
- .519** chalked oak
- .548** anthracite oak
- .999** multicolour*

Please state colour number in the order text:



* not available for case washbasin countertops and drawer elements.

For more information on the choice of 38 colours, refer to the "Function" and "Technology" chapters.

Mirror with two vertical lighting elements, 230V, IP44

44720.2, 450 x 850 mm, 2 x 14W
44721.2, 550 x 850 mm, 2 x 14W
44722.2, 600 x 850 mm, 2 x 14W

With sensor switch

44720.6, 450 x 850 mm, 2 x 14W
44721.6, 550 x 850 mm, 2 x 14W
44722.6, 600 x 850 mm, 2 x 14W

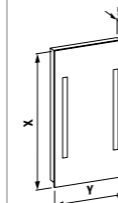

Mirror with two vertical lighting elements, 230V, IP44

44723.2, 800 x 620 mm, 2 x 14W
44724.2, 900 x 620 mm, 2 x 14W
44725.2, 1000 x 620 mm, 2 x 14W
44726.2, 1200 x 620 mm, 2 x 14W
44727.2, 1300 x 620 mm, 2 x 14W

With sensor switch

44723.6, 800 x 620 mm, 2 x 14W
44724.6, 900 x 620 mm, 2 x 14W
44725.6, 1000 x 620 mm, 2 x 14W
44726.6, 1200 x 620 mm, 2 x 14W
44727.6, 1300 x 620 mm, 2 x 14W

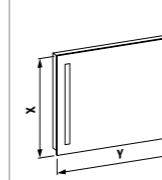

44710.0.996.144.1
Mirrors can be made to measure on request.

For other mirrors and cabinet mirrors, see the chapter "case plus".



Lightness and refinement – case plus bathroom furniture satisfies both the highest aesthetic and functional demands – and provides the tidiness and clarity of overview you need to relax in your bathroom.

case plus is available with scratch-resistant high-gloss finishes in white, black or elegant noce canaletto real oak veneer. The doors made of white or black lacquered safety glass in a refined anodised aluminium frame combine lightness with elegance.



case plus for living city

Vanity unit, with space-saving siphon, suitable for 500 mm living city washbasin 81743.1

47295.2
With one drawer

47295.3
With one drawer and one interior drawer

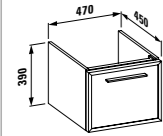

47295.1
With two doors, without space-saving siphon

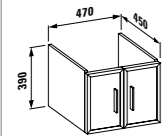

Colours: .822 .823 .832 .833 .842 .843

Vanity unit, with space-saving siphon, suitable for 600 mm living city washbasin 81743.3

47493.1
With one drawer

47493.4
With one drawer and interior drawer

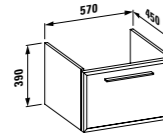

47495.1
With two doors, without space-saving siphon

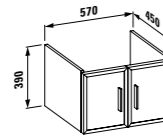

Colours: .822 .823 .832 .833 .842 .843

Vanity unit, with space-saving siphon, suitable for 800 mm living city washbasin 81743.6

47693.1
With one drawer

47693.4
With one drawer and interior drawer

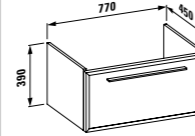

47695.1
With two sliding doors, without space-saving siphon

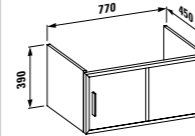

Colours: .822 .823 .832 .833 .842 .843

Vanity unit, with space-saving siphon, suitable for 600 + 900 mm living city washbasin 81843.5/6

47797.4
With one drawer and interior drawer, suitable for 600 + 900 mm living city washbasin 81843.5

47797.5
With one drawer and interior drawer, suitable for 600 + 900 mm living city washbasin 81843.6

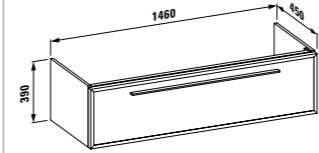

47797.6
With two drawers, suitable for 600 + 900 mm living city washbasin 81843.6

47797.7
With two drawers, suitable for 600 + 900 mm living city washbasin 81843.5

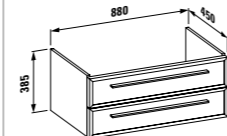

Colours: .822 .823 .832 .833 .842 .843

case plus for LAUFEN pro

Vanity unit, suitable for LAUFEN pro washbasin 81195.1

47195.1
Door hinge left

47195.2
Door hinge right

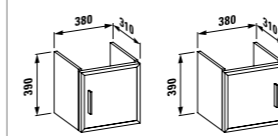

Colours: .822 .823 .832 .833 .842 .843

Vanity unit, with space-saving siphon, suitable for LAUFEN pro washbasin 81895.1

47295.2
With one drawer

47295.3
With one drawer and interior drawer

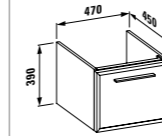

47295.1
With two doors, without space-saving siphon

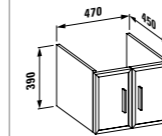

Colours: .822 .823 .832 .833 .842 .843

Vanity unit, with space-saving siphon, suitable for LAUFEN pro washbasin 81895.2

47798.1
With one drawer

47798.4
With one drawer and interior drawer

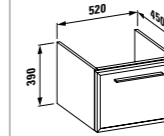

47395.1
With two doors, without space-saving siphon

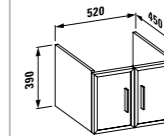

Colours: .822 .823 .832 .833 .842 .843

Vanity unit, with space-saving siphon, suitable for LAUFEN pro washbasin 81895.3

47493.1
With one drawer

47493.4
With one drawer and interior drawer

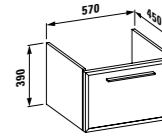

47495.1
With two doors, without space-saving siphon

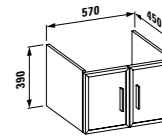

Colours: .822 .823 .832 .833 .842 .843

Vanity unit, with space-saving siphon, suitable for 1000 mm living city washbasin 81843.7

47793.3
With one drawer

47793.6
With one drawer and interior drawer

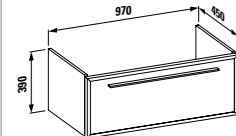

47795.1
With two sliding doors, without space-saving siphon

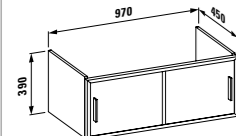

Colours: .822 .823 .832 .833 .842 .843

Vanity unit, with space-saving siphon, suitable for 600 + 400 mm living city washbasin 81843.1

47793.3
With one drawer

47793.6
With one drawer and interior drawer

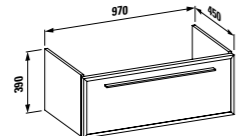

47795.1
With two sliding doors, without space-saving siphon

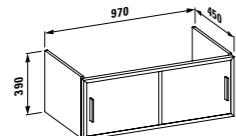

Colours: .822 .823 .832 .833 .842 .843

Vanity unit, with space-saving siphon, suitable for 600 + 400 mm living city washbasin 81843.2

47793.3
With one drawer

47793.6
With one drawer and interior drawer

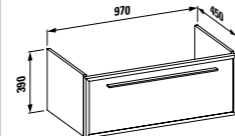

47795.1
With two sliding doors, without space-saving siphon

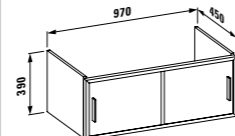

Colours: .822 .823 .832 .833 .842 .843

Vanity unit, with space-saving siphon, suitable for LAUFEN pro washbasin 81395.6

47693.1
With one drawer

47693.4
With one drawer and interior drawer

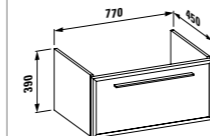

47695.1
With two sliding doors, without space-saving siphon

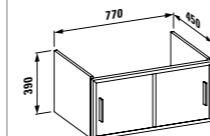

Colours: .822 .823 .832 .833 .842 .843

Vanity unit, with space-saving siphon, suitable for LAUFEN pro washbasin 81395.8

47793.3
With one drawer

47793.6
With one drawer and interior drawer

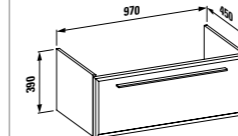

47795.1
With two sliding doors, without space-saving siphon

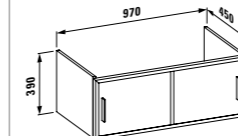

Colours: .822 .823 .832 .833 .842 .843

Vanity unit, with space-saving siphon, suitable for LAUFEN pro washbasin 81496.7

47794.3
With one drawer

47794.6
With one drawer and interior drawer

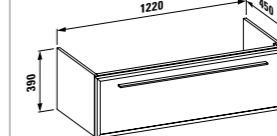

47796.3
With two sliding doors, without space-saving siphon

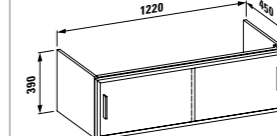

Colours: .822 .823 .832 .833 .842 .843

47595.1
Vanity unit, with two doors, suitable for LAUFEN pro B washbasin 81095.1/.2/.3, and LAUFEN pro C 81495.1/.2

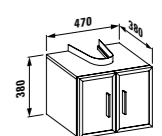

Colours: .822 .823 .832 .833 .842 .843

case plus for talux

case plus for form

47168.1
Vanity unit, with drawer, space-saving siphon and soft close mechanism, suitable for talux washbasin ø1467.3

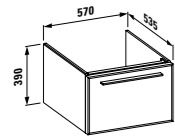

Colours: .822 .823 .832 .833 .842 .843

47268.1
Vanity unit, with drawer, space-saving siphon and soft close mechanism, suitable for talux washbasin ø1467.0

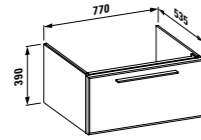

Colours: .822 .823 .832 .833 .842 .843

47667.1
Vanity unit, two sliding doors, with facing, suitable for 550/600 mm form washbasin ø1067.2 and ø1067.3

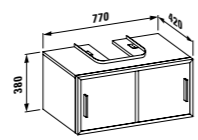

Colours: .822 .823 .832 .833 .842 .843

47667.2
Vanity unit, two sliding doors, with facing, suitable for 650/700 mm form washbasin ø1067.4 and ø1067.5

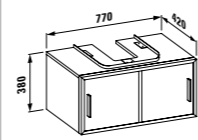

Colours: .822 .823 .832 .833 .842 .843

47368.1
Vanity unit, with drawer, space-saving siphon and soft close mechanism, suitable for talux washbasin ø1467.1/2

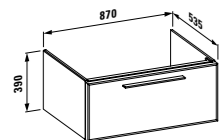

Colours: .822 .823 .832 .833 .842 .843

47468.1
Vanity unit, with drawer, space-saving siphon and soft close mechanism, suitable for talux washbasin ø1467.7

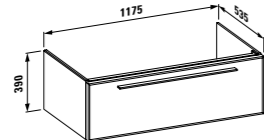

Colours: .822 .823 .832 .833 .842 .843

47663.1
Vanity unit, one drawer, with facing and space-saving siphon, suitable for 550/600 mm form washbasin ø1067.2 and ø1067.3

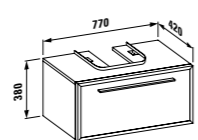

Colours: .822 .823 .832 .833 .842 .843

47663.4
With interior drawer

47663.2
Vanity unit, one drawer, with facing, with space-saving siphon suitable for 650/700 mm form washbasin ø1067.4 and ø1067.5

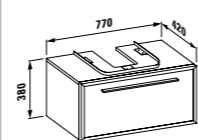

Colours: .822 .823 .832 .833 .842 .843

47663.5
With interior drawer

47568.1
Vanity unit, with drawer, space-saving siphon and soft close mechanism, suitable for talux washbasin ø1467.8

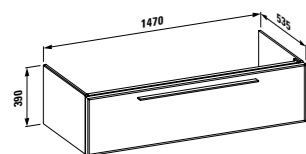

Colours: .822 .823 .832 .833 .842 .843

47067.1
Vanity unit, two sliding doors, suitable for 900 mm form washbasin ø1367.3

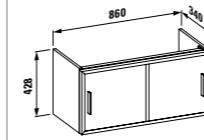

Colours: .822 .823 .832 .833 .842 .843

47167.1
Vanity unit, two sliding doors, suitable for 1200 mm form washbasin ø1367.5

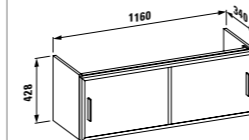

Colours: .822 .823 .832 .833 .842 .843

47267.1
Vanity unit, two sliding doors, two glass shelves, suitable for 1500 mm form washbasin ø1367.6

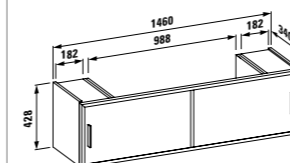

Colours: .822 .823 .832 .833 .842 .843

Tall cabinet, two doors made of safety glass, four glass shelves, chrome-plated handles

47995.1
Door hinge left

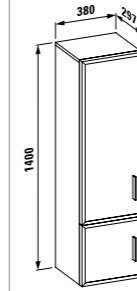

47995.2
Door hinge right

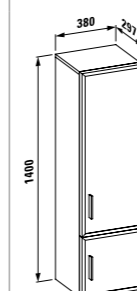

Colours: .822 .823 .832 .833 .842 .843

Medium cabinet, two doors made of safety glass, two glass shelves, chrome-plated handles

47895.1
Door hinge left

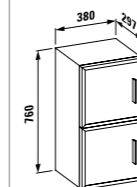

47895.2
Door hinge right

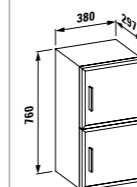

Colours: .822 .823 .832 .833 .842 .843

49095.0
Towel holder, chrome, 270 mm

Suitable for case plus:
47696.2, 47595.1, 47067.1, 47167.1, 47267.1



49095.1
Towel holder, chrome, 320 mm

Suitable for case plus:
47295.1, 47395.1, 47495.1, 47493.1, 47667.1, 47663.1, 47667.2, 47663.2



49095.2
Towel holder, chrome, 400 mm

Suitable for case plus:
47695.1, 47693.1, 47795.1, 47793.3, 47796.3, 47794.3, 47793.1, 47793.2



No towel holder for
47050.1, 47150.1, 47195.1/2, 47250.1, 47350.1

Furniture colours, decor

.820		B white	
.822		B white	F white
.823		B white	F black
.830		B black	
.832		B black	F white
.833		B black	F black
.840		B noce canaletto	
.842		B noce canaletto	F white
.843		B noce canaletto	F black

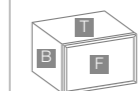

B Body
F Front made of safety glass
T Washbasin countertop

Mirror, with aluminium frame

44595.1
One lighting element, 230V/40W, IP44, no switch

44595.5
Without lighting

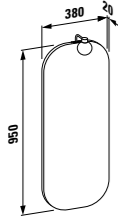

Mirror, with aluminium frame

44695.1
One lighting element, 230V/40W, IP44, no switch

44695.5
Without lighting

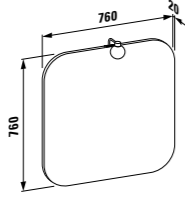

Mirror, with aluminium frame

44795.1
Two lighting elements, 30V/2x40W, IP44, no switch

44795.5
Without lighting

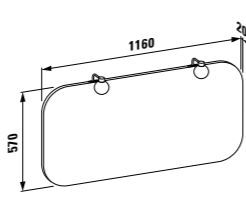

Mirror, with aluminium frame

44895.1
Three lighting elements, 230V/3x40W, IP44, no switch

44895.5
Without lighting

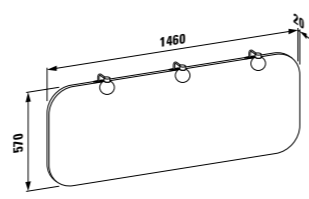

Mirror with aluminium frame, one lighting element, 230V/40W, IP44

44095.1*
One switch at side

44095.3
No switch

44095.5
Without lighting

* not available in UK/IRL

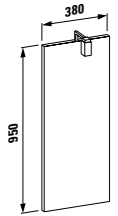

Mirror, with aluminium frame, one glass shelf, two lighting elements, 230V/2x40W, IP44

44195.1*
One switch at side

44195.3
No switch

44195.5
Without lighting

* not available in UK/IRL

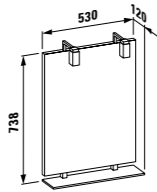

Mirror, with aluminium frame, one glass shelf, two lighting elements, 230V/3x40W, IP44

44295.1*
One switch at side

44295.3
No switch

44295.5
Without lighting

* not available in UK/IRL

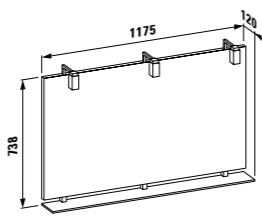

Mirror, with aluminium frame

44395.1
One lighting element, no switch, 230V/40W, IP44

44395.5
Without lighting

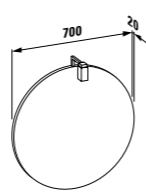

44495.1*
Mirror cabinet, top lighting, 230V/2x40W, IP44, one mirror lift door, one glass shelf, Euro socket / with rocker switch

44495.5
Mirror cabinet, top lighting, 230V/2x40W, IP44, one mirror lift door, one glass shelf, without socket / without rocker switch

* not available in UK/IRL

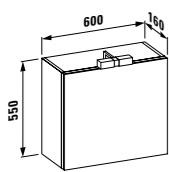

Colours: .820 .830 .840

44496.1*
Mirror cabinet, top lighting, 230V/2x40W, IP44, one mirror lift door, one glass shelf, Euro socket / with rocker switch

44496.5
Mirror cabinet, top lighting, 230V/2x40W, IP44, one mirror lift door, one glass shelf, without socket / without rocker switch

* not available in UK/IRL

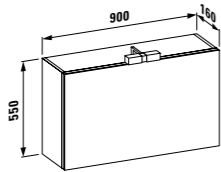

Colours: .820 .830 .840

44497.1*
Mirror cabinet, top lighting, 230V/2x40W, IP44, one mirror lift door, one glass shelf, Euro socket / with rocker switch

44497.5
Mirror cabinet, top lighting, 230V/2x40W, IP44, one mirror lift door, one glass shelf, without socket / without rocker switch

* not available in UK/IRL

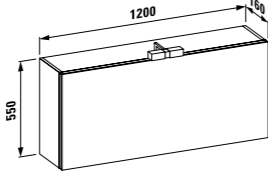

Colours: .820 .830 .840

41195.1.070.000.1
Glass shelf, chrome wall fixing, 380 mm

41295.1.070.000.1
Glass shelf, chrome wall fixing, 760 mm

41395.1.070.000.1
Glass shelf, chrome wall fixing, 1160 mm

41495.1.070.000.1
Glass shelf, chrome wall fixing, 1460 mm

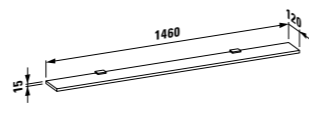

Wellness

Bathtubs, shower trays, whirl systems



LAUFEN bathtubs and shower trays have been designed for people who see their home as a place to unwind and recover. From the classic bathtub through to models with complex whirl systems, the quality and workmanship is first class. The tubs are made of high-quality materials, from the best suppliers in the world. Almost all LAUFEN bathroom concepts have a suitable bathtub as part of their range, which comes in many shapes and forms. LAUFEN also offers many bathtub and shower tray solutions that are not associated with any particular design concept and can therefore be easily combined with existing sanitary wares.

Overview, bathtubs

Bathtubs, sanitary acrylic Rectangular

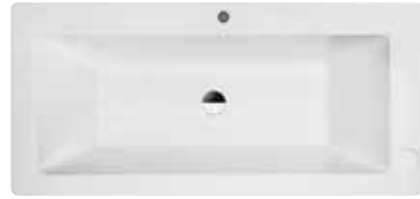

ILBAGNOALESSI dOt
1900 x 900 mm



ILBAGNOALESSI dOt
1900 x 900 mm, left



ILBAGNOALESSI dOt
1900 x 900 mm, right



form
1800 x 800 mm



LAUFEN pro
1600 x 700 mm
1700 x 700 mm
1700 x 750 mm



LAUFEN pro
1800 x 800 mm
1900 x 900 mm



Lb3
1800 x 800 mm



Lb3
1800 x 800 mm, left



Lb3
1800 x 800 mm, right



LAUFEN solutions
1700 x 700 mm
1700 x 750 mm



LAUFEN solutions
1700 x 750 mm
1800 x 800 mm



mylife
1850 x 850 mm



living
1700 x 750 mm
1800 x 800 mm

Bathtubs, sanitary acrylic Oval and round



ILBAGNOALESSI One
2030 x 1020 mm



ILBAGNOALESSI One
2030 x 1095 mm



Palomba collection
1800 x 900 mm



form
1700 x 750 mm



form
1800 x 800 mm



form
1800 x 800 mm



LAUFEN solutions
1700 x 750 mm
1800 x 800 mm
1900 x 900 mm



living
1500 x 1500 mm



LAUFEN solutions
1400 x 1400 mm
1500 x 1500 mm

Bathtubs, sanitary acrylic Corner model

Overview, bathtubs

Bathtubs, sanitary acrylic Asymmetrical and compact



Palomba collection
1800 x 800 mm



LAUFEN solutions
1700 x 750 mm / 500 mm



LAUFEN solutions
1700 x 750 mm / 500 mm



mimo
1400 x 800 mm



mimo
1400 x 800 mm



ILBAGNOALESSI One
2030 x 1020 mm

Bathtubs, sanitary acrylic Freestanding



ILBAGNOALESSI One
2030 x 1020 mm



ILBAGNOALESSI dOt
1900 x 900 mm



Lb3
1800 x 800 mm



Palomba collection
1800 x 900 mm



LAUFEN solutions
1700 x 750 mm
1900 x 900 mm
1800 x 800 mm



LAUFEN solutions
1900 x 900 mm

Bathtubs, steel Rectangular



LAUFEN pro
1700 x 750 mm
1800 x 800 mm



LAUFEN pro
1600 x 700 mm
1700 x 700 mm
1700 x 750 mm



thallium
1800 x 800 mm



palladium
1700 x 750 mm
1800 x 800 mm

Bathtubs, steel oval



thallium oval
1800 x 800 mm

Overview, shower trays

Shower trays, sanitary acrylic Square



Palomba collection
900 x 900 mm



Lb3
900 x 900 mm



living
800 x 800 mm



living
900 x 900 mm



LAUFEN solutions
1400 x 900 mm



LAUFEN solutions
1600 x 900 mm



LAUFEN solutions
1700 x 800 mm



LAUFEN solutions
1800 x 900 mm

Shower trays, sanitary acrylic Quarter circle



living
1000 x 1000 mm



LAUFEN solutions
800 x 800 mm



LAUFEN solutions
900 x 900 mm



LAUFEN solutions
1000 x 1000 mm



living
900 x 900 mm



living
1000 x 1000 mm



LAUFEN solutions
900 x 900 mm



LAUFEN solutions
1000 x 1000 mm

Shower trays, sanitary acrylic Rectangular



Palomba collection
1200 x 800 mm



Lb3
1200 x 900 mm



LAUFEN solutions
900 x 750 mm



LAUFEN solutions
1200 x 800 mm

Shower trays, sanitary acrylic Pentagonal



LAUFEN solutions
900 x 900 mm

Shower trays, ceramic Square



LAUFEN solutions
1000 x 800 mm



LAUFEN solutions
1000 x 900 mm



LAUFEN solutions
1200 x 900 mm



LAUFEN solutions
1400 x 800 mm



merano
800 x 800 mm



merano
900 x 900 mm

Shower trays, ceramic Rectangular



ILBAGNOLESSI One
1200 x 800 mm



ILBAGNOLESSI One
1200 x 800 mm

Overview, shower trays

Shower trays, ceramic Rectangular – continued



merano
900 x 750 mm



merano
1100 x 750 mm



merano
1200 x 800 mm

Shower trays, ceramic Quarter circle



ILBAGNOALESSI One
900 x 900 mm



merano
800 x 800 mm



merano
900 x 900 mm

Shower trays, steel Square



platina
800 x 800 mm,
extra flat, 25 mm deep



platina
800 x 800 mm,
flat, 65 mm deep



platina
800 x 800 mm,
flat, 150 mm deep



platina
900 x 900 mm,
extra flat, 25 mm deep



platina
900 x 900 mm,
flat, 65 mm deep



platina
900 x 900 mm,
150 mm deep



platina
1000 x 1000 mm,
extra flat, 25 mm deep



platina
1000 x 1000 mm,
flat, 65 mm deep

Shower trays, steel Rectangular



platina
900 x 750 mm,
extra flat, 25 mm deep



platina
900 x 750 mm,
flat, 65 mm deep



platina
900 x 750 mm,
150 mm deep



platina
1200 x 800 mm,
extra flat, 25 mm deep



platina
1200 x 800 mm,
flat, 65 mm deep



platina
1400 x 800 mm,
extra flat, 25 mm deep



platina
1400 x 800 mm,
flat, 65 mm deep

Shower trays, steel Quarter circle



platina
900 x 900 mm,
extra flat, 25 mm deep



platina
900 x 900 mm,
flat, 65 mm deep



platina
1000 x 1000 mm,
extra flat, 25 mm deep



platina
1000 x 1000 mm,
flat, 65 mm deep

Shower cabins Left or right corner

ILBAGNOALESSI One
1200 x 800 mm





Our name, our promise: LAUFEN solutions. There should be no limits when it comes to feeling good which is why LAUFEN has a bath and shower range with the ideal format for any spatial situation. After all, bathroom spaces are as diverse and varied as the people who spend time in them. They offer rest and relaxation in the widest possible variety of floor plans and sizes. Sometimes geometrical and practical, sometimes with plenty of nooks and crannies and bags of atmosphere. In other words, the perfect spaces for LAUFEN solutions.

Sometimes every centimetre counts in the bathroom. A hexagonal tub or shower tray which fits cleverly in the corner, for example, frees up more space.

This is why a wide range of shapes and sizes of shower tray are required in order to find an especially good solution for a particular spatial situation.

LAUFEN solutions is a high-quality set of tubs and trays. Our tubs and trays are made of the highest quality sanitary acrylic and have been carefully polished and quality-tested. LAUFEN solutions bathtubs also come with a variety of whirl systems.



22250.0
Bathtub, drop-in version,
Sanitary acrylic, 1700 x 700 mm

22350.0
Bathtub, drop-in version,
Sanitary acrylic, 1700 x 750 mm

22353.0
Bathtub, drop-in version,
Sanitary acrylic, 1700 x 750 mm,
outlet at centre

22450.0
Bathtub, drop-in version,
Sanitary acrylic, 1800 x 800 mm

22251.0
Oval bathtub, drop-in version, sani-
tary acrylic, 1700 x 750 mm

22451.0
Oval bathtub, drop-in version, sani-
tary acrylic, 1800 x 800 mm

22551.0
Oval bathtub, drop-in version, sani-
tary acrylic, 1900 x 900 mm

22250.1
Bathtub, with frame, Sanitary acrylic,
1700 x 700 mm, also available with
whirl system

22250.5
Right corner bathtub with L-panel left

22250.6
Left corner bathtub
with L-panel right

22350.1
Bathtub, with frame, sanitary acrylic,
1700 x 750 mm, also available with
whirl system

22350.5
Right corner bathtub with L-panel left

22350.6
Left corner bathtub
with L-panel right

22353.1
Bathtub, with frame, sanitary acrylic,
1700 x 750 mm, outlet at centre,
also available with whirl system

22353.5
Right corner bathtub with L-panel
left, outlet at centre

22353.6
Left corner bathtub
with L-panel right, outlet at centre

22450.1
Bathtub, with frame, sanitary acrylic,
1800 x 800 mm, also available with
whirl system

22450.5
Right corner bathtub with L-panel left

22450.6
Left corner bathtub
with L-panel right

22251.1
Oval bathtub, with frame, sanitary
acrylic, 1700 x 750 mm, without
panel, also available with whirl system

22251.2
Oval bathtub, freestanding, sanitary
acrylic, 1700 x 750 mm, with panel

22451.1
Oval bathtub, with frame, sanitary
acrylic, 1800 x 800 mm, without
panel, also available with whirl system

22451.2
Oval bathtub, freestanding, sanitary
acrylic, 1800 x 800 mm, with panel

22551.1
Oval bathtub, with frame, sanitary
acrylic, 1900 x 900 mm, without
panel, also available with whirl system

22551.2
Oval bathtub, freestanding, sanitary
acrylic, 1900 x 900 mm, with panel

Versions, bathtubs

000
Without whirl system

605 / 615 / 635 / 645
Whirl system with sensor

Versions, bathtubs

000
Without whirl system

605 / 615 / 635 / 645
Whirl system with sensor

Versions, bathtubs

000
Without whirl system

605 / 615 / 635 / 645 / 675 / 695
Whirl system with sensor

056 / 057
Whirl system with remote control

005 / 050 / 055 / 500 (only for UK)
Whirl systems with
electronic control

Number of air holes	50
Number of micro-nozzles	8
Number of side nozzles	6

Versions, bathtubs

000
Without whirl system

605 / 615 / 635 / 645 / 675 / 695
Whirl system with sensor

056 / 057
Whirl system with remote control

005 / 050 / 055 / 500 (only for UK)
Whirl systems with
electronic control

Number of air holes	50
Number of micro-nozzles	8
Number of side nozzles	6

Versions, bathtubs

000
Without whirl system

605 / 615 / 635 / 645 / 675 / 695
Whirl system with sensor

056 / 057
Whirl system with remote control

005 / 050 / 055 / 500 (only for UK)
Whirl systems with
electronic control

Number of air holes	50
Number of micro-nozzles	8
Number of side nozzles	6

Versions, bathtubs

000
Without whirl system

605 / 615 / 635 / 645 / 675 / 695
Whirl system with sensor

056 / 057
Whirl system with remote control

005 / 050 / 055 / 500 (only for UK)
Whirl systems with
electronic control

Number of air holes	50
Number of micro-nozzles	8
Number of side nozzles	6

Versions, bathtubs

000
Without whirl system

605 / 615 / 635 / 645 / 675 / 695
Whirl system with sensor

056 / 057
Whirl system with remote control

005 / 050 / 055 / 500 (only for UK)
Whirl systems with
electronic control

Number of air holes	50
Number of micro-nozzles	8
Number of side nozzles	6

22351.0
Space-saving bathtub right, drop-in version, sanitary acrylic, 1700 x 750 mm

22352.0
Space-saving bathtub left, drop-in version, sanitary acrylic, 1700 x 750 mm

22552.0
Hexagonal bathtub, drop-in version, sanitary acrylic, 1900 x 900 mm

24250.0
Corner bathtub, drop-in version, sanitary acrylic, 1400 x 1400 mm

24450.0
Corner bathtub, drop-in version, sanitary acrylic, 1500 x 1500 mm

Shower tray, sanitary acrylic, square

	A
21150.1	800
21150.2	900
21150.3	1000

Quarter circle shower tray, sanitary acrylic

	A
21350.2	900
21350.3	1000

22351.1
Space-saving bathtub, with frame, sanitary acrylic, 1700 x 750 mm, also available with whirl system

22352.1
Space-saving bathtub, with frame, sanitary acrylic, 1700 x 750 mm, also available with whirl system

22552.1
Hexagonal bathtub, with frame, sanitary acrylic, 1900 x 900 mm, without panel, also available with whirl system

24250.1
Corner bathtub, with frame, sanitary acrylic, 1400 x 1400 mm, without panel, also available with whirl system

24250.7
Corner bathtub with panel

24450.1
Corner bathtub, with frame, sanitary acrylic, 1500 x 1500 mm, without panel, also available with whirl system

24450.7
Corner bathtub with panel

Shower tray, sanitary acrylic, rectangular

	A	B
21150.5	750	900
21150.8	800	1000
21150.9	900	1000
21250.2	800	1200
21250.3	900	1200

21450.2
Pentagonal shower tray, sanitary acrylic

Versions, bathtubs

000
Without whirl system

605 / 615 / 635 / 645
Whirl system with sensor

Versions, bathtubs

000
Without whirl system

605 / 615 / 635 / 645
Whirl system with sensor

Versions, bathtubs

000
Without whirl system

605 / 615 / 635 / 645 / 675 / 695
Whirl system with sensor

056 / 057
Whirl system with remote control

005 / 050 / 055 / 500 (only for UK)
Whirl systems with electronic control

Number of air holes	50
Number of micro-nozzles	8
Number of side nozzles	6

Versions, bathtubs

000
Without whirl system

605 / 615 / 635 / 645 / 675 / 695
Whirl system with sensor

056 / 057
Whirl system with remote control

005 / 050 / 055 / 500 (only for UK)
Whirl systems with electronic control

Number of air holes	50
Number of micro-nozzles	8
Number of side nozzles	6

Versions, bathtubs

000
Without whirl system

605 / 615 / 635 / 645 / 675 / 695
Whirl system with sensor

056 / 057
Whirl system with remote control

005 / 050 / 055 / 500 (only for UK)
Whirl systems with electronic control

Number of air holes	50
Number of micro-nozzles	8
Number of side nozzles	6

Shower tray, sanitary acrylic, rectangular

	A	B
21250.7	800	1400
21250.8	900	1400
21450.8	900	1600
21550.7	800	1700
21650.8	900	1800

Colours, bathtubs and shower trays

	.000 white
	.300 antibac white
	.049 pergamon
	.349 antibac pergamon

Whirl systems



Underwater massage combines the life-giving power of water and air to lift your feeling of wellbeing. This is what LAUFEN promises to deliver with its top-quality bathtubs.

The unique LAUFEN air massage system, which features up to 90 air nozzles in the base of your bathtub, is exceptionally effective and comfortable. Thanks to the large number of apertures, the entire body is massaged evenly with ozone treated warm air which enters the water through air conduits under the floor of the tub.

The metal nozzles do not project beyond the base of the tub. The intensity of the air massage can be controlled steplessly up to 100% by touching the sensor on the rim of the bathtub with a finger and holding it there. To reduce the intensity, touch the sensor again. The air massage system is self-drying and therefore extremely hygienic and easy to maintain.

Depending on the model, your bath may feature between 10 and 14 massage water nozzles. There are six water nozzles at the sides of the bathtub. Their direction and intensity can be changed either via a touch sensor or manually. Rotary micro-nozzles are installed in the back and foot areas of the bathtub and can be varied in intensity.

The LED underwater lighting appeals to all senses. The colours of the LED coloured lights change continuously, one colour can also be selected via the sensor control system if required.

Some bathtubs have an electronic system control which features a highly effective automatic disinfection system.

In addition, premium models feature a water heating system, which keeps your bath water temperature constant while the water massage function is in operation. This function is especially convenient, particularly for large bathtubs in which the water cools quickly.

In contrast to the control systems in standard whirl systems, our touch sensors are recessed flush into the rim of the bathtub – this is not just simple and ingenious, it also enhances safety and is scratch-resistant, hygienic and easy to clean and also does not detract from the aesthetic appearance of the bathtub.



- 1 Air massage system
- 2 Water nozzles, adjustable
- 3 Micro-nozzles
- 4 Rotating foot nozzles

Electronic sensor control

	Air massage	Hydromassage	Disinfection	Heating	LED light	Mist	Display
Option 605	x						
Option 615					x		
Option 625	x				x		
Option 635		x					
Option 645	x	x					
Option 675	x	x			x		
Option 695	x	x	x		x		

The touch sensors for the whirl control system are recessed flush into the rim of the bathtub. The system is controlled simply by touching the illuminated symbols on the rim of the bathtub.



Remote control

	Air massage	Hydromassage	Disinfection	Heating	LED light	Mist	Display
Option 056	x	x	x	x	x		x
Option 057	x	x	x	x	x	x	x

With its new remote control system, LAUFEN ensures additional comfort in its top-of-the-range bathtubs. The waterproof casing of a media player has a sophisticated design and conceals state-of-the-art technology: As well as the whirl system control, the equipment also includes an MP3 player, a radio and an amplifier which is integrated into the tub.

The straightforward user guidance with control buttons and screen gives the user full access to all functions of the whirl system who can, for example, run predefined relaxation programs which combine wellness applications and music, and also create customised programs. There is also a new function that controls a chrome-plated, LED-lit outlet, which spreads a mist over the surface of the water.

The remote controlled music functions can both be seen and heard: The integrated MP3 player has 2 GB of memory for favourite tracks, which can be played via headphones or a powerful 4.1 sound system with four 30 watt loudspeakers and a 100 watt subwoofer. Music can also be played by external devices either wirelessly via a Bluetooth 2.0 connection or via USB cable. A practical function when relaxing in the bath: A quick-selection button provides instant access to your music collection or radio.

The remote control is kept on the rim of the bathtub, where hidden magnets hold it firmly in place.



merano

Ceramic shower trays



Our modern shower trays are made of sanitary ceramic and fit harmoniously into your bathroom. Like all ceramic products, they are characterised by their aesthetic appearance and durability of the material. Our attractively formed shower trays offer a conveniently low step-in height of 6.5 cm and come with an antislip surface on request. Antislip has been tested against the German industrial standard DIN 51097 and offers a higher than average antislip performance. Antislip is a surface treatment which is applied prior to glazing and firing and is therefore perfectly integrated into the ceramic structure. The surface offers a secure grip and is easy to clean, resistant to acids and scratch-resistant. This antislip treatment also does not adversely affect the glaze as it becomes part of the glaze which gives it long-lasting properties. merano shower trays are also available glazed on four sides.

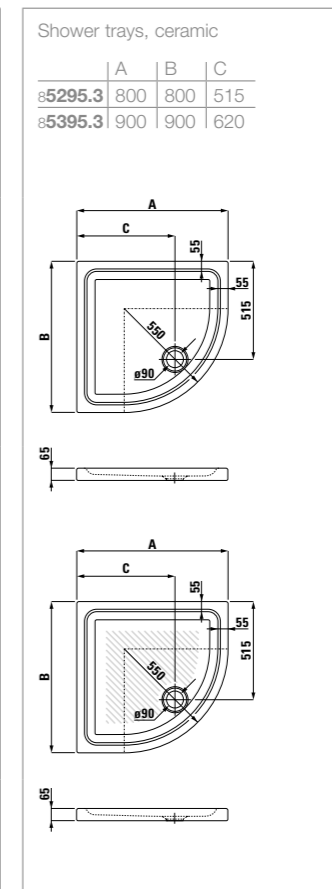
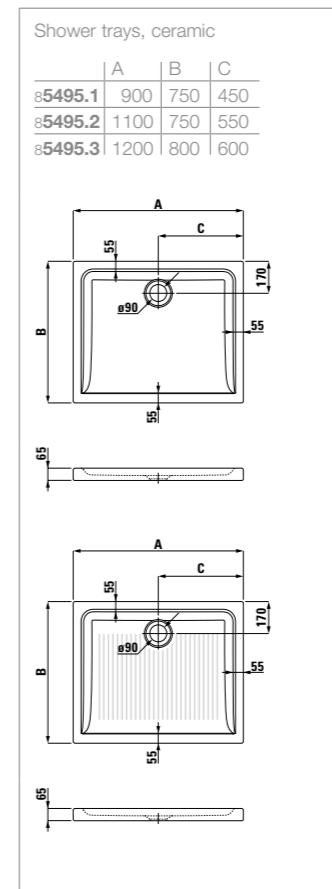
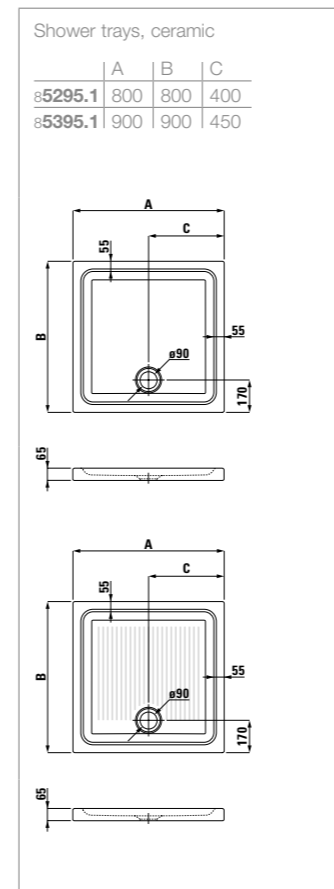

Colours, shower trays

- .000 white
- .600 white antislip

Steel tubs



Our steel and enamel bathtubs and shower trays are created from natural, recyclable materials. The durable baked enamel surfaces are clean and hygienic, acid resistant and impact and abrasion-proof. LAUFEN steel tubs made of heavy 3 and 3.5 mm enamel steel are extremely dimensionally stable and timelessly beautiful. In addition, they include in-built sound insulation.



LAUFEN pro

22395.0
Steel bathtub, 1600 x 700 mm,
3.5 mm steel/enamel

22395.0.040
Same as above, with anti-noise pads

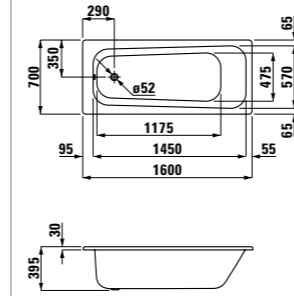

22495.0
Steel bathtub, 1700 x 700 mm,
3.5 mm steel/enamel

22495.0.040
Same as above, with anti-noise pads

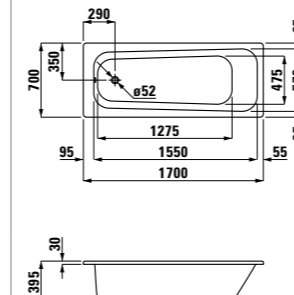

22595.0
Steel bathtub, 1700 x 750 mm,
3.5 mm steel/enamel

22595.0.040
Same as above, with anti-noise pads

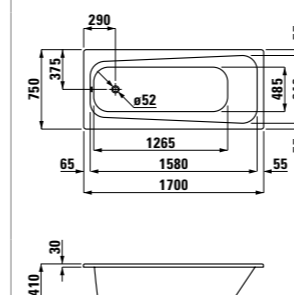

22695.0
Steel bathtub, 1700 x 800 mm,
3.5 mm steel/enamel, central
drain hole

22695.0.040
Same as above, with anti-noise pads

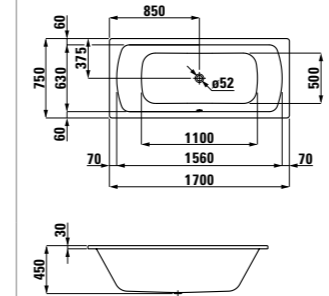

22795.0
Steel bathtub, 1800 x 800 mm,
3.5 mm steel/enamel, central
drain hole

22795.0.040
Same as above, with anti-noise pads

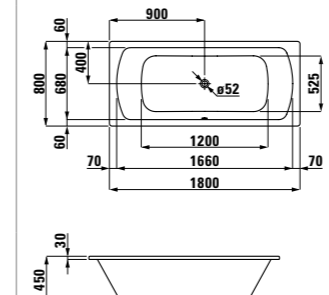

229410.3.016.000.1
Self-adhesive gel cushion



thallium

22509.0
Steel bathtub, 1800 x 800 mm,
3 mm steel/enamel

22509.040
Same as above, with anti-noise pads

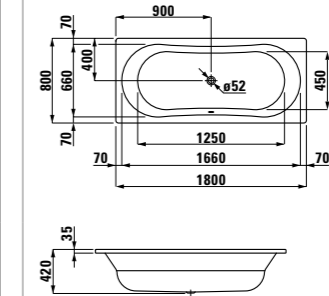

22508.0
Thallium oval, steel bathtub,
1800 x 800 mm, 3 mm steel/enamel

22508.0.040
Same as above, with anti-noise pads

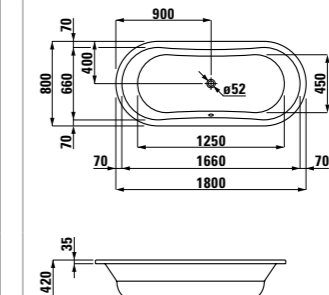

palladium

22511.0
Steel bathtub, 1700 x 750 mm,
3 mm steel/enamel

22511.0.040
Same as above, with anti-noise pads

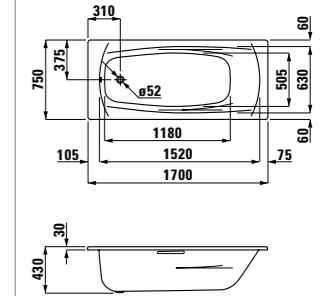

22511.2
Steel bathtub with handles,
1700 x 750 mm, 3 mm steel/enamel

9618.1
Bathtub grab handle, suitable for
Palladium 22511.3

22510.0
Steel bathtub, 1800 x 800 mm,
3 mm steel/enamel

22510.0.040
Same as above, with anti-noise pads

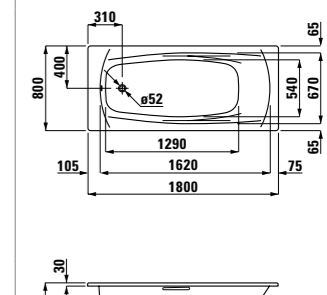

22510.2
Steel bathtub with handles,
1700 x 750 mm, 3 mm steel/enamel

9618.1
Bathtub grab handle, suitable for
Palladium 22511.3

platina (25 mm)

Steel shower tray, 25 mm extra flat, 3.5 mm steel/enamel

	A	B	C
21500.1	800	220	45
21500.2	900	220	45
21500.4	1000	270	95

21500.1.040
Same as 21500.1, with anti-noise pads

21500.2.040
Same as 21500.2, with anti-noise pads

21500.4.040
Same as 21500.4, with anti-noise pads

Styrofoam carrier for installation flush with floor:
29598.0 for shower tray 21500.2
29598.1 for shower tray 21500.4

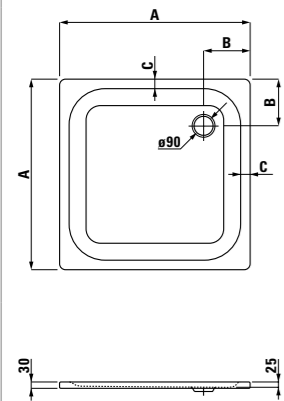

Steel shower tray, 25 mm extra flat, 3.5 mm steel/enamel

	A	B
21500.3	750	900
21500.5	800	1200
21500.6	800	1400

21500.3.040
Same as 21500.3, with anti-noise pads

21500.5.040
Same as 21500.5, with anti-noise pads

21500.6.040
Same as 21500.6, with anti-noise pads

Styrofoam carrier for installation flush with floor:
29598.2 for shower tray 21500.5
29598.3 for shower tray 21500.6

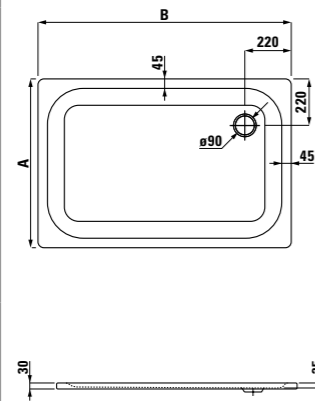

Quadrant steel shower tray, 25 mm extra flat, 3.5 mm steel/enamel

	A
21500.8	900
21500.9	1000

21500.8.040
Same as 21500.8, with anti-noise pads

21500.9.040
Same as 21500.9, with anti-noise pads

Styrofoam carrier for installation flush with floor:
29598.4 for shower tray 21500.8
29598.5 for shower tray 21500.9

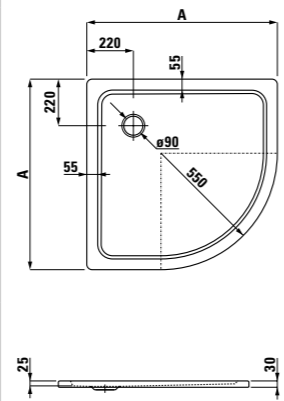

platina (65 mm)

Steel shower tray, 65 mm extra flat, 3.5 mm steel/enamel

	A	B
21501.3	750	900
21501.5	800	1200
21501.6	800	1400

21501.3.040
Same as 21501.3, with anti-noise pads

21501.5.040
Same as 21501.5, with anti-noise pads

21501.6.040
Same as 21501.6, with anti-noise pads

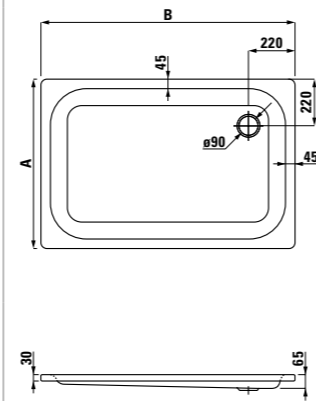

platina (65 mm)

Steel shower tray, 65 mm flat, 3.5 mm steel/enamel

	A	B	C
21501.1	800	220	55
21501.2	900	220	55
21501.4	1000	270	100

21501.1.040
Same as 21501.1, with anti-noise pads

21501.2.040
Same as 21501.2, with anti-noise pads

21501.4.040
Same as 21501.4, with anti-noise pads

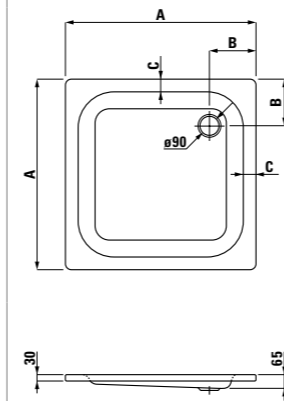

Quadrant steel shower tray, 65 mm flat, 3.5 mm steel/enamel

	A
21501.8	900
21501.9	1000

21501.8.040
Same as 21501.8, with anti-noise pads

21501.9.040
Same as 21501.9, with anti-noise pads

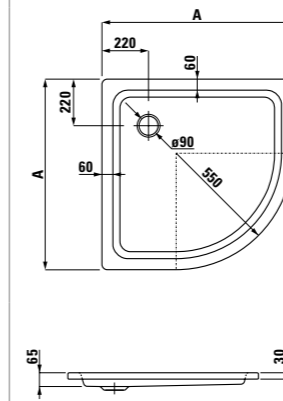

platina (150 mm)

Steel shower tray, 800 x 800 mm, 150 mm deep, 3.5 mm, steel/enamel

	A
21502.1	800
21502.2	900

21502.1.040
Same as 21502.1, with anti-noise pads

21502.2.040
Same as 21502.2, with anti-noise pads

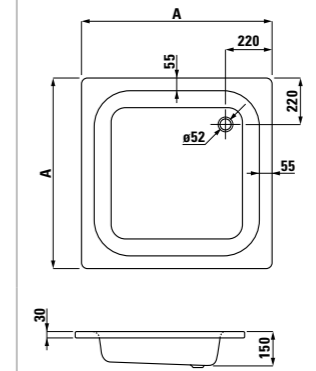



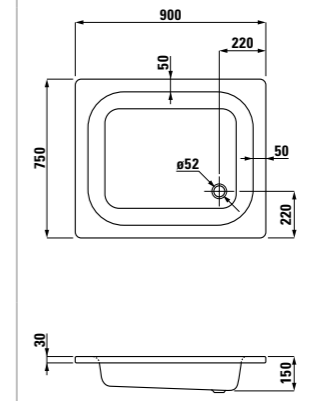

21502.3
Steel shower tray, 900 x 750 mm, 150 mm deep, 3.5 mm steel/enamel

21502.3.040
Same as 21502.3, with anti-noise pads



Colours, bathtubs and shower trays

	.000 white
	.600 white antislip
	.049 pergamon
	.649 pergamon antislip



With their geometric and pared-down, harmonious forms, talux washbasins are a refreshing move away from short-lived fashionable trends. Flat ceramic surfaces contrast harmoniously with the curves of the basins themselves. This is timeless elegance that is part and parcel of a modern lifestyle. Durability and functionality, efficient maintenance and an excellent price-performance ratio also make talux the first choice for the municipal sector.





talux

81467.3
Countertop washbasin

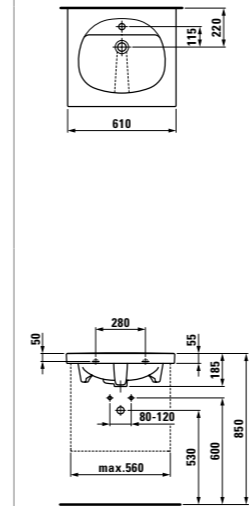

Options: .104 .109

81467.0
Countertop washbasin

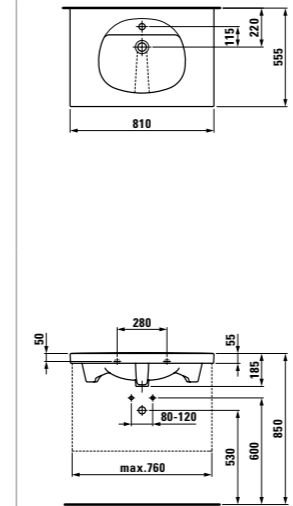

Options: .104 .109

81467.1
Countertop washbasin, asymmetric, storage area on right

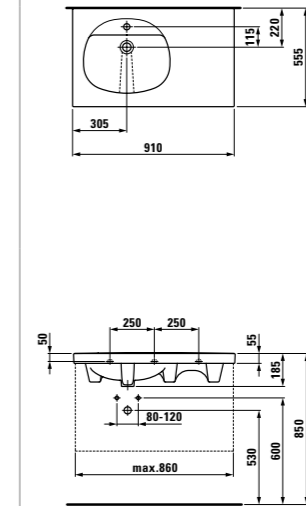

Options: .104 .109

81467.2
Countertop washbasin, asymmetric, storage area on left

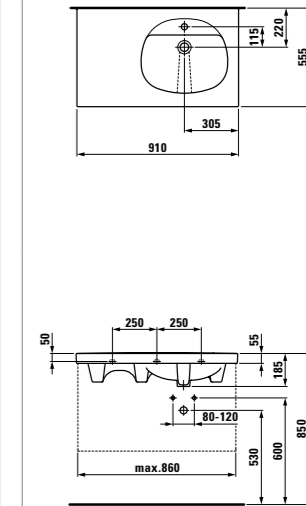

Options: .104 .109

81467.7
Double countertop washbasin

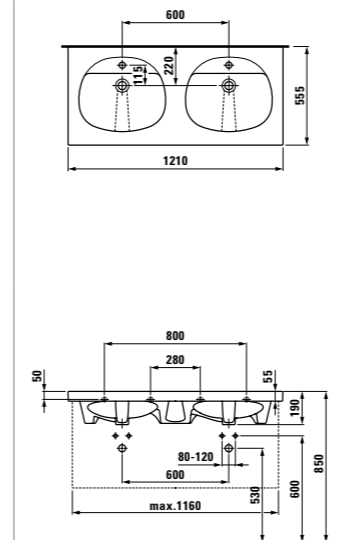

Options: .104 .109

81467.8
Double countertop washbasin

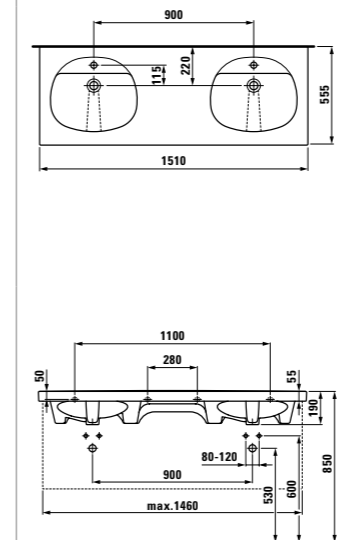

Options: .104 .109

For more information on matching furniture, refer to the chapter "case plus".

Washbasin bowls



The original washbasin. What was once effectively a portable water container now provides elegant highlights in the bathroom. The washbasin bowl embodies a timeless chapter in bathroom history. More and more designers are now combining the light appearance of the washbasin bowl with suitable vanity units, which restores a great deal of authenticity to the bathroom.



PALOMBA COLLECTION
 81680.1 900 x 420 mm

Options: .112



PALOMBA COLLECTION
 81180.1 450 x 450 mm

Options: .112



PALOMBA COLLECTION
 81280.1 510 x 510 mm

Options: .111 .112



PALOMBA COLLECTION
 81380.1 580 x 480 mm

Options: .111 .113 .114



PALOMBA COLLECTION
 81580.1 850 x 500 mm

Options: .112



living city
 81143.0 450 x 380 mm
 81143.1 500 x 425 mm
 81143.2 600 x 425 mm

Options: .104 .109 .111 .112
 also for 81143.1/.2
 .108 .136



ILBAGNOLESSI One
 81897.1 Ø 520 mm

Options: .104 .109



ILBAGNOLESSI One
 81897.2 750 x 520 mm

Options: .104 .109



ILBAGNOLESSI One
 81197.3 Ø 450 mm

Options: .109



LAUFEN pro
 81295.2 550 x 380 mm
 81295.3 600 x 380 mm

Options: .104 .108 .109 .142 .156



LAUFEN pro
 81695.2 600 x 400 mm

Options: .112



LAUFEN pro
 81296.4 520 x 390 mm

Options: .109 .112



ILBAGNOLESSI dOt
 81890.1 450 x 330 mm

Options: .112



mylife
 81894.4 650 x 440 mm

Options: .104 .109



LAUFEN pro
 81296.2 Ø 420 mm

Options: .109 .112

Washbasin, undersurface ground



The ground flat underside of the wall-mounted washbasins shown here is placed on the furniture. When ceramic bowls are combined with stone, wood or metal bases, this opens up a wide range of interior design possibilities.



ILBAGNOALESSI dot
 €1090.1 590 x 490 mm

○/●/●●●

Options: .104 .108 .109



PALOMBA COLLECTION
 €1280.3 450 x 365 mm

○/●

Options: .104 .109



PALOMBA COLLECTION
 €1280.4 600 x 500 mm
 €1280.5 650 x 500 mm

○/●/●●●

Options: .104 .108 .109



PALOMBA COLLECTION
 €1280.6 1000 x 500 mm

○/●/●●/●●●

Options: .104 .107 .108 .109 .111 .112 .115 .158



living city
 €1543.3 450 x 380 mm
 €1743.2 500 x 460 mm
 €1743.4 600 x 460 mm

○/●

Options: .104 .109 .111 .112 also for €1743.2/4 .108 .136



living city
 €1743.7 800 x 460 mm
 €1843.8 1000 x 460 mm

○/●/●●●

Options: .104 .108 .109 .111 .112 also for €1843.8 .107 .136



mimo
 €1055.6 550 x 440 mm

○/●

Options: .104 .109



mimo
 €1255.6 650 x 440 mm

○/●

Options: .104 .109



mimo
 €1155.7 600 x 440 mm
 €1155.8 650 x 440 mm

○/●/●●●

Options: .104 .108 .109 .136



mimo
 €1855.7 1000 x 440 mm

○/●

Options: .104 .109



LAUFEN pro
 €1195.2 450 x 340 mm

○/●

Options: .104 .109 .142 .156



LAUFEN pro
 €1795.1 550 x 480 mm
 €1795.2 600 x 480 mm
 €1795.3 650 x 480 mm

○/●/●●●

Options: .104 .108 .109 .156 also for €1795.3 .142



LAUFEN pro
 €1295.6 850 x 480 mm
 €1295.8 1050 x 480 mm

○/●/●●●

Options: .104 .108 .109



LAUFEN pro
 €1396.7 1300 x 480 mm

○/●/●●●

Options: .104 .108 .109

Semi-recessed washbasin



ILBAGNOLESSI One
 ø1397.2 750 x 500 mm

Options: .104 .109



LAUFEN pro
 ø1296.1 560 x 440 mm

Options: .104 .108 .109



LAUFEN pro
 ø1295.1 560 x 440 mm

Options: .104 .109

The recessed washbasins project out from a slender, space-saving countertop. In hotel bathrooms, and wherever space is limited, semi-recessed washbasins are an elegant solution that allow greater freedom of movement.

Drop-in washbasin



The ceramic basin is lowered from above into the cut-out in the washbasin countertop. In contrast to washbasin bowls, the underside is not ground flat, as the washbasin is not supported at the bottom. Bathrooms can be designed to individual requirements using a combination of countertops and bowls with a wide variety of forms and colours.



ILBAGNOLESSI One
 €1397.1 Ø 500 mm

Options: .104 .109



mylife
 €1194.6 750 x 480 mm

Options: .104 .108 .109



PALOMBA COLLECTION
 €1180.2 450 x 450 mm

Options: .112



PALOMBA COLLECTION
 €1280.2 510 x 510 mm

Options: .111 .112



PALOMBA COLLECTION
 €1380.2 580 x 480 mm

Options: .111 .113 .114



PALOMBA COLLECTION
 €1580.2 850 x 500 mm

Options: .112



living square (wall-mounted)
 €1543.5 500 x 380 mm
 €1643.2 650 x 480 mm
 €1643.4 900 x 480 mm

Options: .104 .109 .111 .112
 also for €1643.2 and €1643.4
 .108 .136 .158
 also for €1643.4
 .804 .805 .808 .809 .814 .815 .816
 .817 .820 .821



Lb3
 €1168.2 650 x 490 mm

Options: .104 .108 .109



LAUFEN pro
 €1396.1 560 x 440 mm

Options: .104 .108 .109 .155



LAUFEN pro
 €1395.1 560 x 440 mm

Options: .104 .109



flora
 €1177.2 Ø 490 mm

Options: .000 one tap hole at centre









indova
 €1139.1 570 x 450 mm
 €1139.2 610 x 480 mm
 €1139.3 620 x 485 mm

Options: .000 one tap hole at centre
 .155
 also for €1139.3
 .108

Built-in washbasins

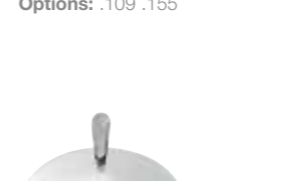

Built-in washbasins blend effortlessly into your bathroom. The ceramic bowl is installed in the washbasin countertop from below. The flush fit between the bowls and natural stone, plastic or wooden countertop makes the ensemble easy to clean.

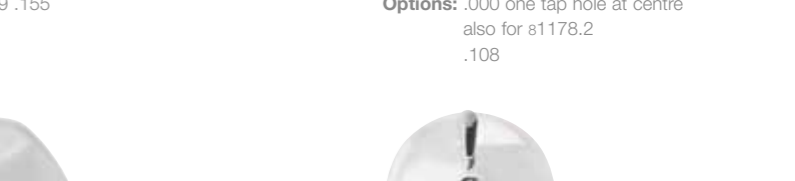
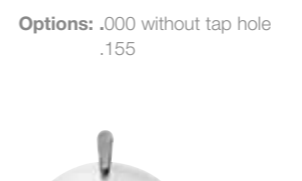
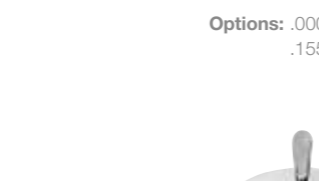
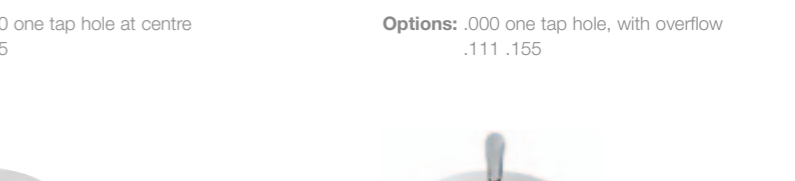
 <p>living city ø1243.0/.1* 490 x 310 mm *ground Options: .109 .155</p>	 <p>modernaplust ø1854.1 460 x 325 mm Options: .109 .155</p>	 <p>LAUFEN pro ø1196.6 490 x 360 mm Options: .104 .108 .109 .155</p>
 <p>LAUFEN pro ø1196.0/.1* 490 x 360 mm ø1196.3/.8* 550 x 380 mm ø1196.5/.9* 600 x 400 mm * ground Options: .109 .155</p>	 <p>LAUFEN pro ø1896.1/2* 420 x 420 mm *ground Options: .109 .155</p>	 <p>flora ø1178.0 Ø 410 mm ø1178.2 Ø 440 mm Options: .000 one tap hole at centre also for ø1178.2 .108</p>
 <p>birova ø1119.1 490 x 355mm Options: .000 without tap hole .155</p>	 <p>cristal ø1323.0 485 x 405 mm Options: .000 one tap hole at centre .155</p>	 <p>bijou ø1122.0 415 x 365 mm ø1123.0 480 x 400 mm ø1124.0 510 x 420 mm ø1125.0 570 x 470 mm Options: .000 one tap hole, with overflow .111 .155</p>
 <p>bijou ø1124.5 510 x 430 mm Options: .000 without tap hole</p>	 <p>savoy ø1319.2 500 x 350 mm Options: .000 without tap hole .155</p>	 <p>lipsy ø1129.1*/.9 570 x 410 mm * ground Options: .000 without tap hole</p>

college

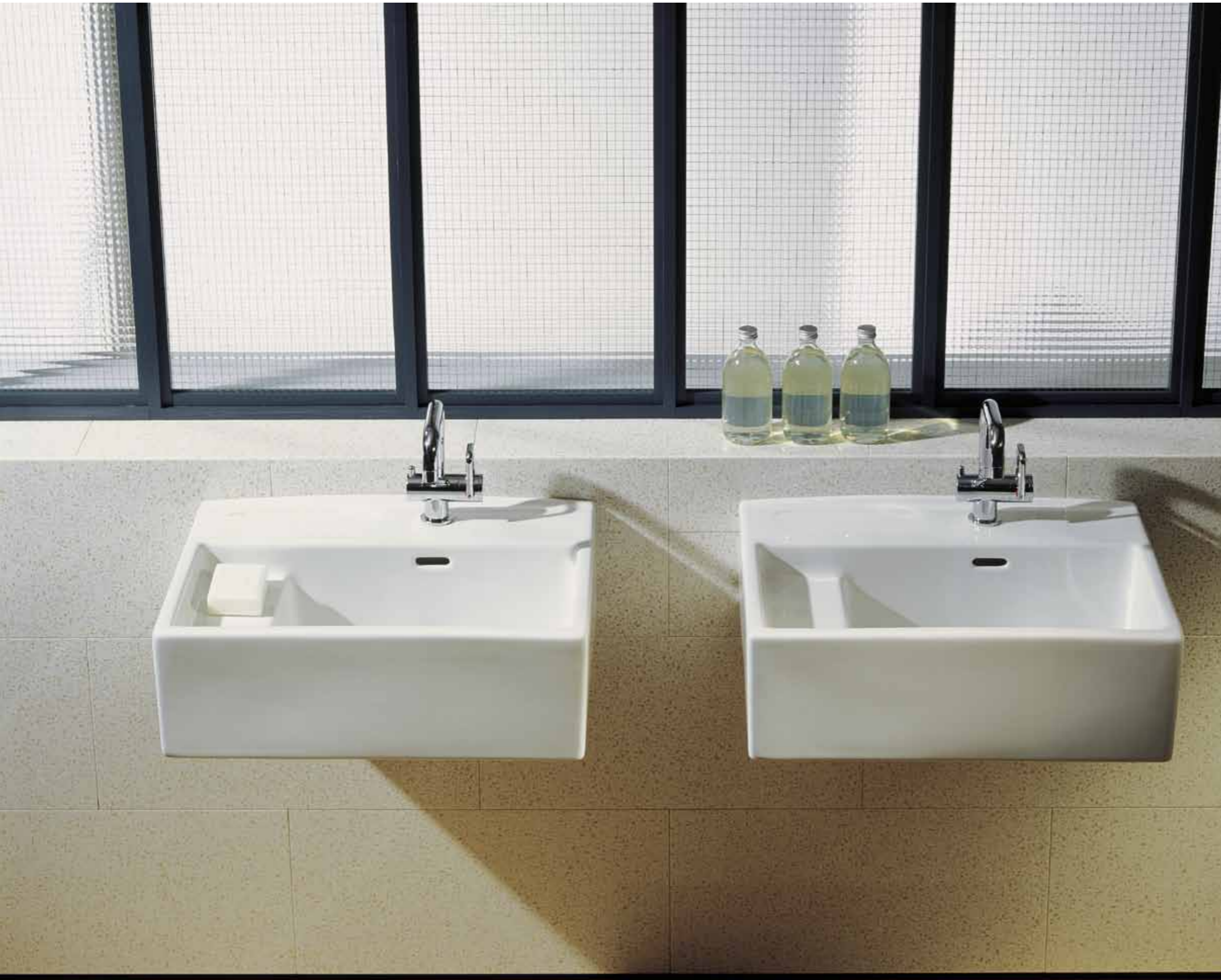

The college washbasin was originally developed for school buildings. But ever more architects and customers are now discovering the unadorned beauty of this resilient washbasin and have integrated them effortlessly into their modern bathroom designs.

85760.0.000
Washbasin, without tap hole

85760.0.104
Washbasin, with tap hole at centre

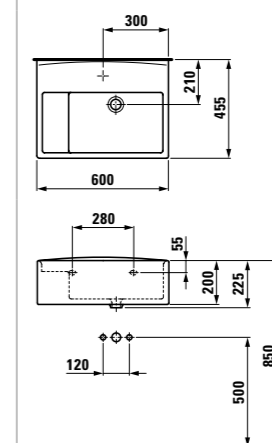

85760.0.503
Washbasin, with tap hole at centre of bowl

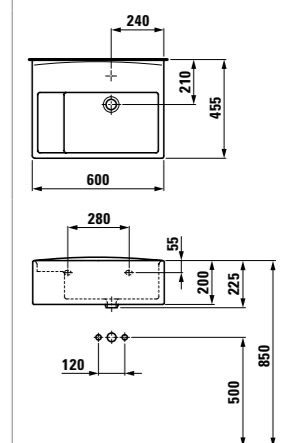

Urinals: home



The requirements are by no means the same for all applications which is why LAUFEN urinals are available for public and private uses. While urinals for the "public" area are designed to satisfy high installation and functional standards, urinals for the "home" area are impressive due to their high aesthetic standard. Urinals in the "home" area are ideal for private use. Their harmonious form gives your bathroom a very special atmosphere.

home



84097.1*
ILBAGNOALESSI One, siphonic urinal, internal inlet, version for cover

89497.1
Urinal cover

84097.5*
ILBAGNOALESSI One, siphonic urinal, internal inlet, version without cover

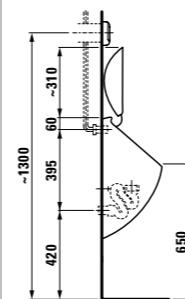
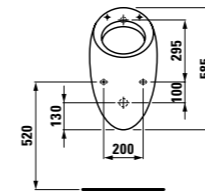
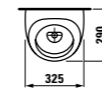

Options: *.400 = with fly



84090.1*
ILBAGNOALESSI dOT, siphonic urinal, internal inlet, version for cover

89490.1
Urinal cover, removable, with lowering system

84090.5*
ILBAGNOALESSI dOT, siphonic urinal, internal inlet, version without cover

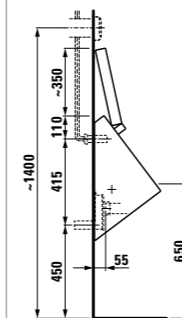
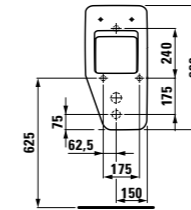
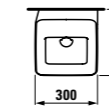

Options: *.400 = with fly



84014.1*
Casa, siphonic urinal, internal inlet, version for cover

89414.1
Urinal cover

84014.5*
Casa, siphonic urinal, internal inlet, version without cover

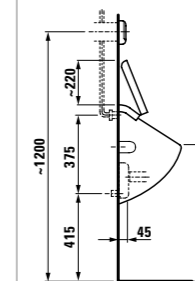
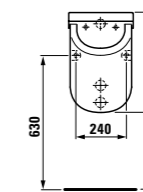
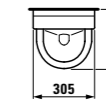

Options: *.400 = with fly



84114.1*
Vila, siphonic urinal, internal inlet, version for cover

89414.2
Urinal cover with lowering system

84114.5*
Vila, siphonic urinal, internal inlet, version without cover

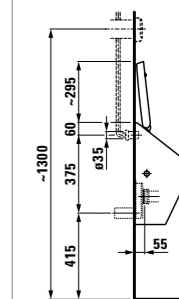
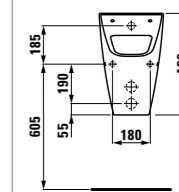
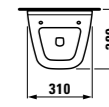

Options: *.400 = with fly

Urinals: public



LAUFEN urinals for "public" sector can be seen in a wide variety of public places. Whether it be in the catering sector (restaurants, bars and hotels), busy transport nodes such as stations and airports, the business sector, municipal buildings such as schools and congress centres, or shopping centres, cinemas, theatres or concert halls – the scope of applications for these urinals, most of which are equipped with electronic flushing, is practically unlimited.

Program 1:



STANDARD (default setting)
Flushes one litre after every usage

Program 2:

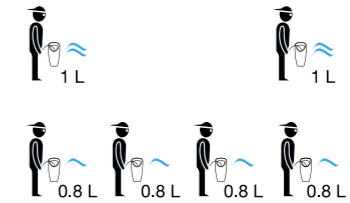

VARIO – environmentally friendly

The amount of water flushed is calculated according to the frequency of use. If this is often, the quantity of water flushed is reduced to 0.8 l. This is ideal for hotels, service stations, trade fair venues, airports and other public areas and buildings.

Program 3:



Water saving mode – waterless operation with cleaning function

Does not flush after use. A main flush using three litres occurs 15 minutes after initial use in order to clean the urinal. This particularly suitable for venues such as stadiums, concert halls or schools, where use is intensive at certain times, at intervals or before and after an event, for example.



public



Lema, 1 litre siphonic urinal,
internal inlet, with ceramic cover

84019.4*

With electronic monitoring system
(battery) and siphon

84019.6*

With electronic monitoring system
(230V) and siphon

84019.7*

With siphon

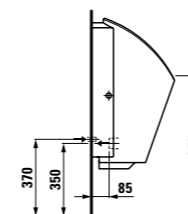
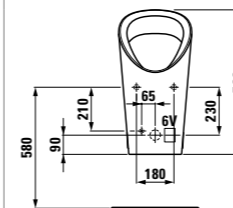
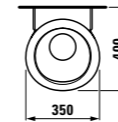

Options: *.400 = with fly

Lema 1 litre urinal saves water
and money.

LAUFEN presents an innovation:
urinals that are set to revolutionise
the upkeep and maintenance of
public sanitary facilities. Up till now,
urinals often had to be completely
disassembled when replacing their
siphons.

Lema allows you to release the
siphon easily using a special key
and lift it out. In contrast to standard
urinals, Lema is characterised by its
excellent efficiency, as it requires less
cleaning effort and saves an incred-
ible amount of water.



The siphon on the Lema 1 litre urinal
can be changed easily, quickly and
economically:

1. Remove cover by hand.
2. Lift siphon up and out
using special key.
3. Clean urinal and rinse pipes.
4. Insert the new siphon.
5. Replace sieve.



The Lema 1 litre urinal is available
with an electronic control system
(battery or 230 V power supply). If a
user remains at least 8 seconds in
front of the urinal, an infrared sensor
detects this and the urinal flushes
once the person leaves. If the urinal
is not used, it flushes once automati-
cally every 24 hours. The monitoring
system is integrated into the urinal as
is easy to maintain and vandal-proof.



84319.5*

Lema waterless urinal with siphon

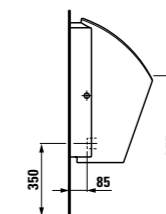
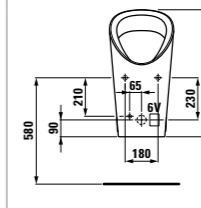
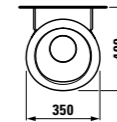

Options: *.400 = with fly

Lema 0-litre urinal saves water and
money.

LAUFEN presents the innovative
Lema 0-litre urinal. It operates with-
out water and does not require a
water shut-off device or electricity to
keep the drain closed. The urine itself
helps to keep gases sealed in and to
prevent their escape. The principle
behind this "trap" is known in the
chemical industry as the Erlenmeyer
flask.



The rate of evaporation of the urine
in the "trap" is extremely low. Even if
the urinal has not been used in a
long time, very little odour is emitted.
The small amount of air that escapes
passes a citrus aroma-scented block.
The 0-litre urinal should be cleaned
regularly with water at intervals that
depend on the frequency of usage.
The water can flow off directly via the
existing drain.

The siphon in the 0-litre model can
be replaced just as easily as the
siphon in the 1 litre urinal.

No matter whether Lema is used
with a 1-litre or 0-litre siphon, the
potential savings compared to the
standard two-litre urinals are enor-
mous. At a rate of 300 flushes per
day, it is possible to save the amount
a family of four would consume in
nearly three years when using 5
Lema 1-litre urinals. With the Lema
0-litre urinal, the saving is almost six
years worth of water.

antero



®4015.3
Siphonic urinal, concealed water inlet

®4015.0
With electronic control system, battery operated

®4015.2
With electronic control system, mains operated

®4015.4
With concealed power supply

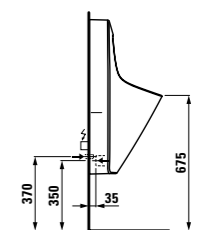
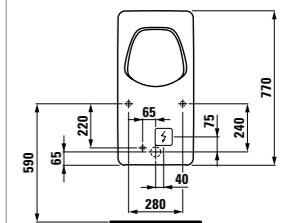
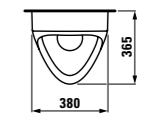

Eco-friendly urinal for prestigious washroom facilities: With its new antero urinal designed LAUFEN offers outstanding design and meticulous well-conceived functions to create prestigious washroom facilities for guests, customers and staff. This masterly combination in the product design of the two qualities, form and function, the urinal has already earned the Red Dot Award 2012. The outstanding design has been developed by Toan Nguyen.



reddot design award
winner 2012

The harmonious tension between geometrical outer and organic inner contours creates an emblematic product image. In contrast to conventional urinals, the ceramic body of antero is shaped neither like a cone nor a cylinder. Instead the bowl rises organically towards the user out of a 380 x 765 mm rectangular ceramic surface. The flat rear wall fits standard connections and neatly conceals traces of previous installations during modernization. The sloped ceramic surface and deep bowl tapered at the front guarantee backsplash protection and a clean outlet. The patented LAUFEN flush system cleans the entire urinal with less than 1L of water. The smart hybrid control is equipped with various modes and triggers cleaning either according to type of usage or at fixed intervals with varying flush volumes from 0.5 to 3 liters. An integrated overflow protection provides additional safety in the event of the outlet being clogged. Architectural scenarios in washrooms are thus possible, particularly when combined with the new matching urinal division cinto.



ø4206.1*
Caprino plus, siphonic urinal,
internal inlet

ø4206.5*
Caprino plus, siphonic urinal,
internal inlet, with electronic
urinal control, mains operation,
vandal-proof

ø4206.6*
Caprino plus, siphonic urinal,
internal inlet, with electronic
urinal control, battery operated,
vandal-proof

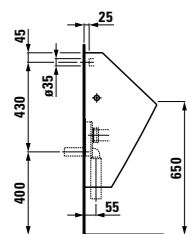
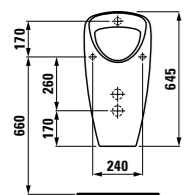
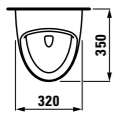

Options: *.400 = with fly



ø4206.2*
Caprino plus, siphonic urinal,
external inlet

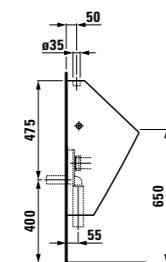
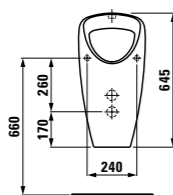
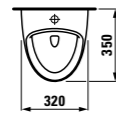

Options: *.400 = with fly



ø4009.0*
Tamaro, siphonic urinal,
internal water inlet

* not available in UK/IRL

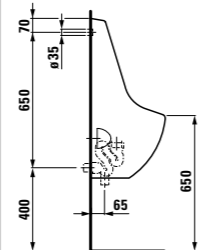
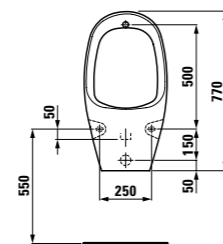
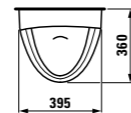

Options: *.400 = with fly



ø4010.0*
Tamaro-S60B, siphonic urinal,
with rear water inlet, with infrared
proximity electronics, battery operated

ø4010.2*
Tamaro-S60, siphonic urinal,
rear water inlet, with infrared
proximity electronics,
mains operation (230V)

ø4010.1*
Tamaro-S, siphonic urinal,
internal inlet, without proximity
electronics

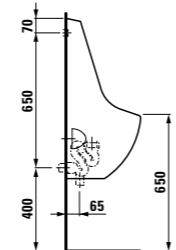
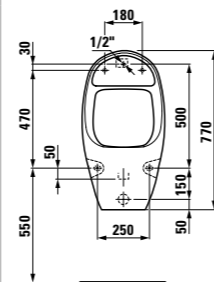
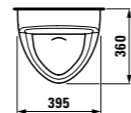

Options: *.400 = with fly



ø4112.1*
Tamaro-VS, siphonic urinal, internal
inlet, without electronic urinal control,
vandal-proof

ø4112.2**
Tamaro-VS, siphonic urinal, internal
inlet, with electronic urinal control,
mains operation, vandal-proof

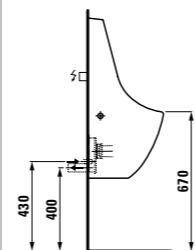
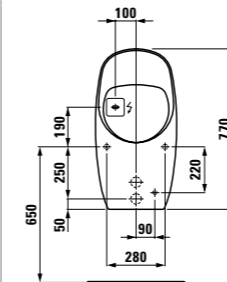
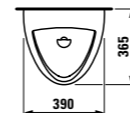

Options: *.400 = with fly
**.411 = with fly



ø4000.0*
Taro-nova, siphonic urinal,
internal inlet

* not available in UK/IRL

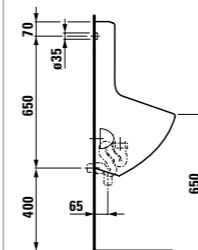
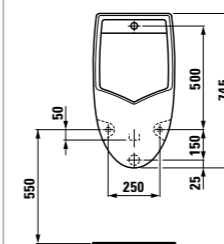
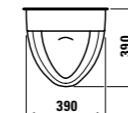

Options: *.400 = with fly



ø4000.5*
Taro-uni, siphonic urinal,
external inlet

* not available in UK/IRL

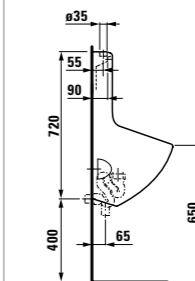
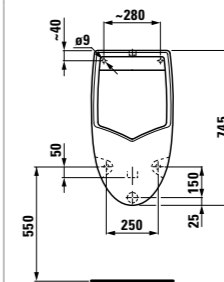
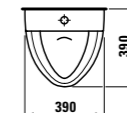

Options: *.400 = with fly



ø4005.0*
Kaprun, siphonic urinal,
external inlet

* not available in UK/IRL

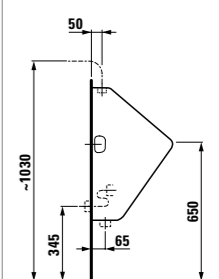
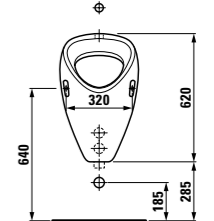
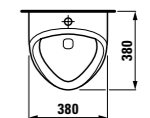

Options: *.400 = with fly



4412.0*
Como, siphonic urinal, external inlet

* not available in UK/IRL

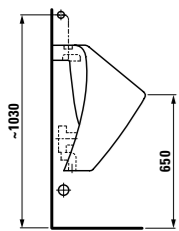
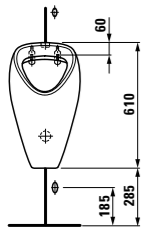
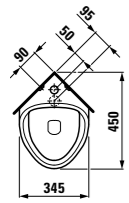

Options: *.400 = with fly



4760.3
Cinto, urinal division

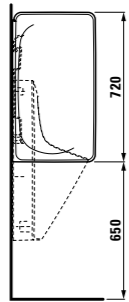
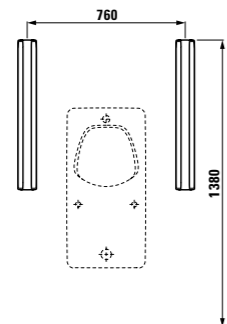
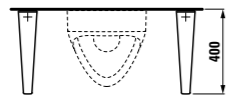

4760.0
Rion, urinal division

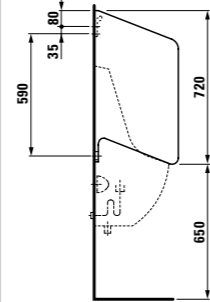
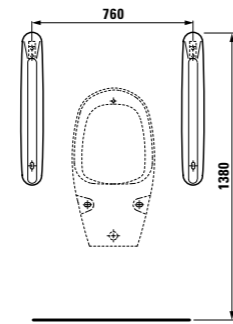
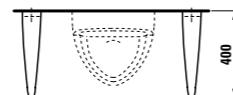

Faucets

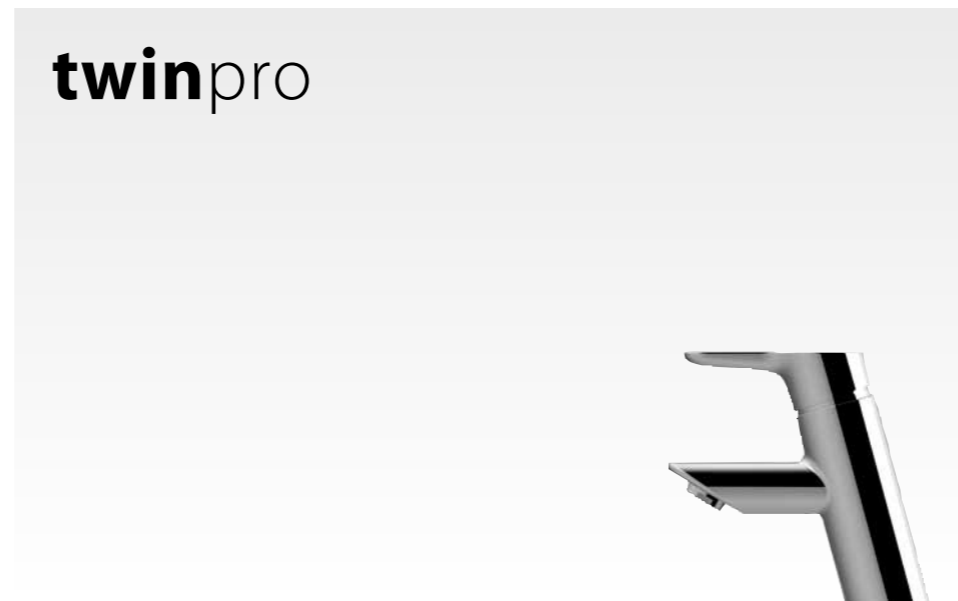
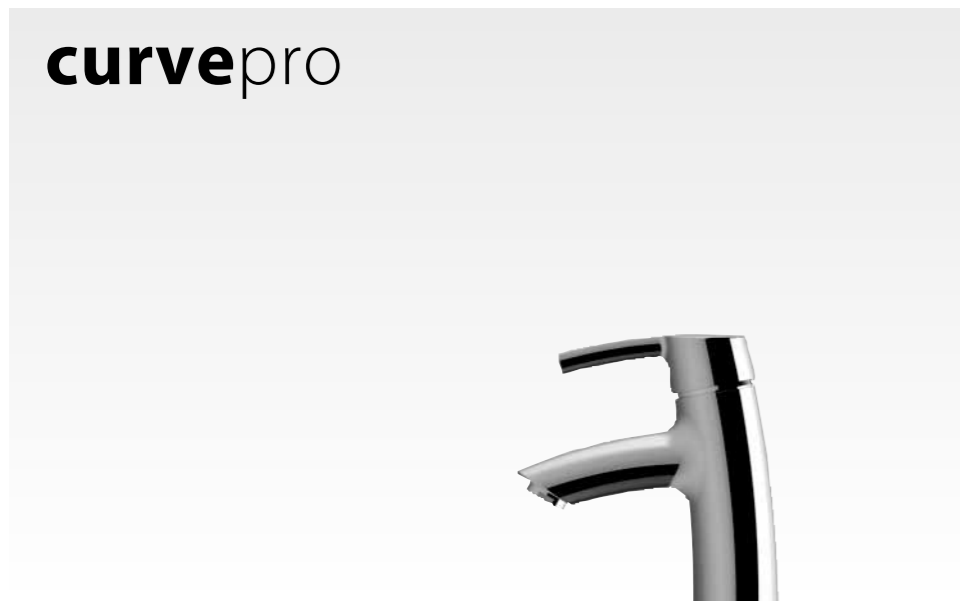
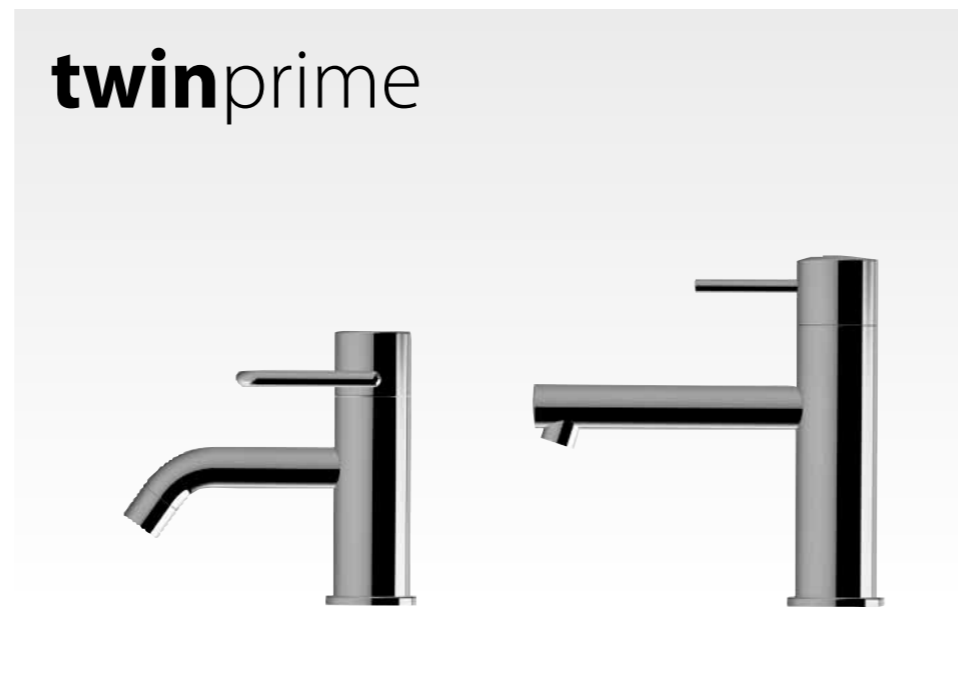
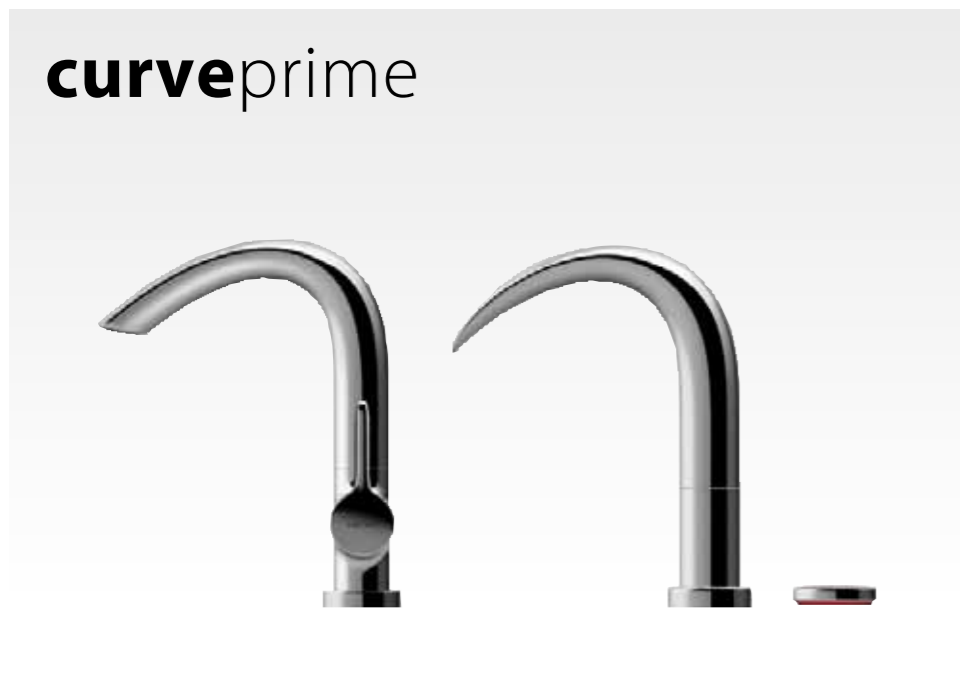

curveprime



Water for the senses: The defining characteristic of curveprime is its elegant bow-shaped outlet, a sensuous interpretation of the flow of water. This comes with a stream shaper, or alternatively a natural water flow with the curveprime open version. Available as a single-lever mixing unit, dual-handle faucet or three-hole version.



The bathtub faucets in the curveprime range radiate perfection and dynamism. Whether you choose the version for the wall or bath rim – the ranges are comprehensive, and even have a matching handspray.



31270.1.004.221.1
Two-handle washbasin mixer, 150 mm swivel spout, with pop-up waste valve

31270.1.004.220.1
As above, without pop-up waste valve

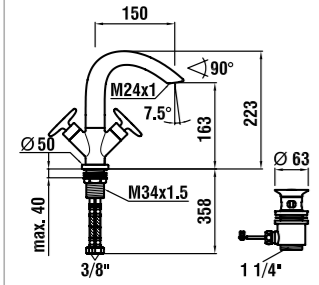

31270.1.004.211.1
Two-handle washbasin mixer, 115 mm swivel spout, with pop-up waste valve

31270.1.004.210.1
As above, without pop-up waste valve

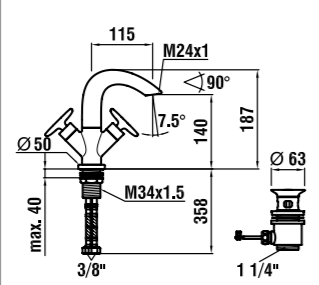

31270.1.804.221.1
Two-handle washbasin mixer, open swivel spout, with pop-up waste valve

31270.1.804.220.1
As above, without pop-up waste valve

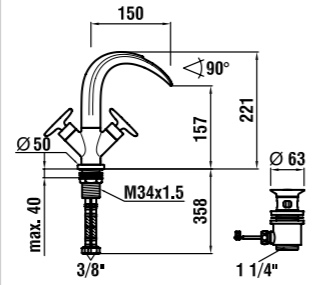

31170.1.004.221.1
Single-hole washbasin mixer, 150 mm swivel spout, with pop-up waste valve

31170.1.004.220.1
As above, without pop-up waste valve

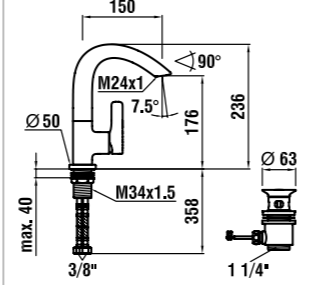

31170.1.004.211.1
Single-hole washbasin mixer, 115 mm swivel spout, with pop-up waste valve

31170.1.004.210.1
As above, without pop-up waste valve

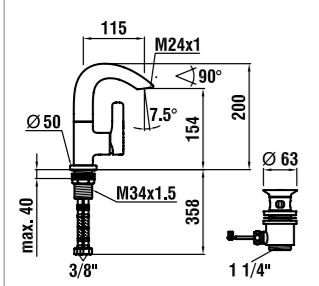

31170.1.804.221.1
Single-hole washbasin mixer, open swivel spout, with pop-up waste valve

31170.1.804.220.1
As above, without pop-up waste valve

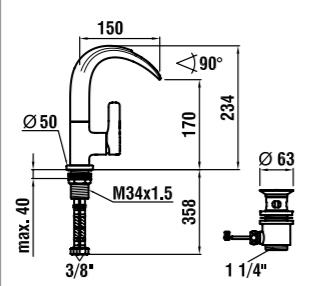

31270.3.004.221.1
Three-hole washbasin mixer, 150 mm swivel spout, with pop-up waste valve

31270.3.004.220.1
As above, without pop-up waste valve

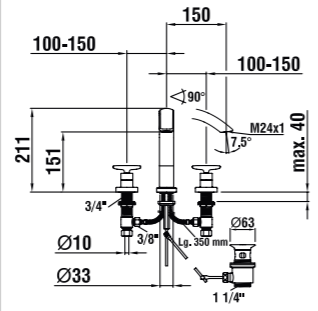

31270.3.004.211.1
Three-hole washbasin mixer, 115 mm swivel spout, with pop-up waste valve

31270.3.004.210.1
As above, without pop-up waste valve

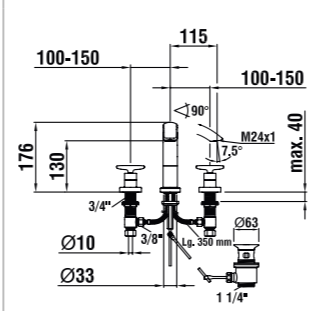

31270.3.804.221.1
Three-hole washbasin mixer, open swivel spout, with pop-up waste valve

31270.3.804.220.1
As above, without pop-up waste valve

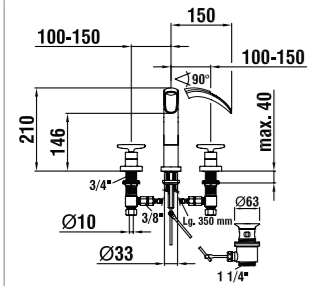

34270.1.004.111.1
Two-handle bidet mixer, 105 mm fixed spout, with pop-up waste valve

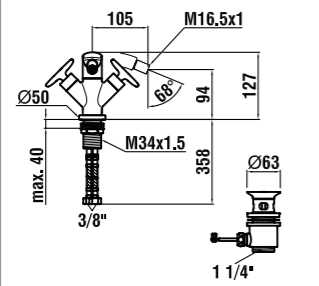

34170.1.004.111.1
Bidet mixer, 105 mm fixed spout, with pop-up waste valve

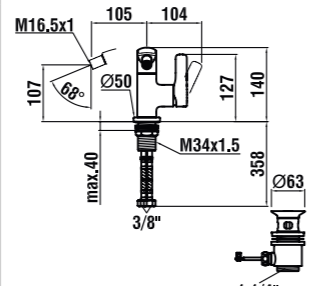

32270.5.004.284.1
Five-hole roman tub filler, fixed spout, spout reach 225 mm, on straight cover plate

32270.5.904.284.1
Five-hole roman tub filler, fixed spout, spout reach 225 mm, without cover plate

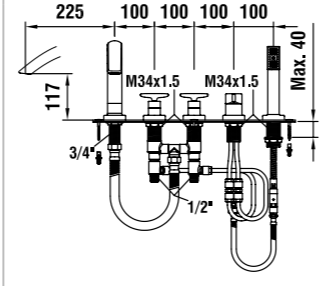

32270.5.004.384.1
Five-hole roman tub filler, spout reach 150 mm, on cover plate, for mounting on bathtub rim

32270.5.904.384.1
Five-hole roman tub filler, spout reach 150 mm, without cover plate, for mounting on bathtub rim

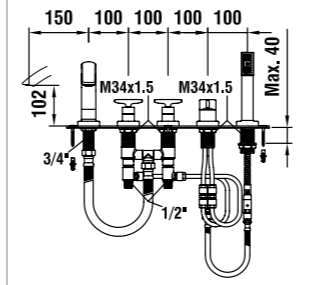

32270.4.004.284.1
Four-hole roman tub filler, for external water inlet, on cover plate

32270.4.904.284.1
Four-hole roman tub filler, for external water inlet, without cover plate

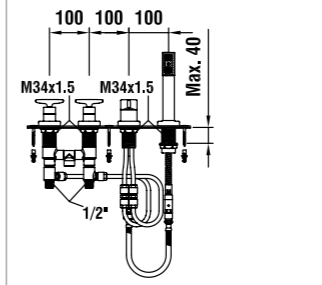

32370.7.004.145.1
Thermostatic bath mixer, complete, with Comfort Tre handspray and 1800 mm flexible hose

32370.7.004.400.1
Thermostatic bath mixer, with fittings, without accessories

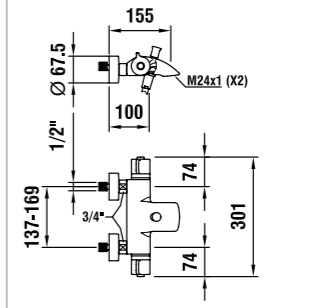

33370.7.004.145.1
Thermostatic shower mixer, complete, with Comfort Tre handspray and flexible hose 1800 mm

33370.7.004.400.1
Thermostatic shower mixer, with fittings, without accessories

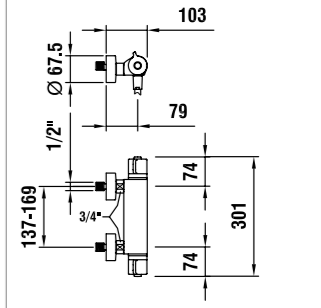

32170.6.004.000.1
Set for concealed bath mixer with diverter, Simibox

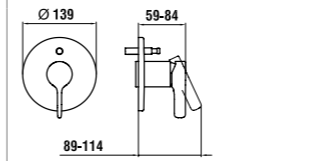

33170.6.004.000.1
Set for concealed shower mixer, Simibox

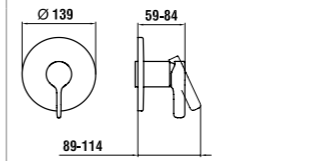

31270.6.004.120.1
Two-handle in-wall washbasin mixer, 190 mm fixed spout

37670.4.000.050.1
Extension set for two-handle concealed washbasin mixer L = 25 mm

37698.2.000.100.1
Brass pre-assembly kit, with three assembly plugs

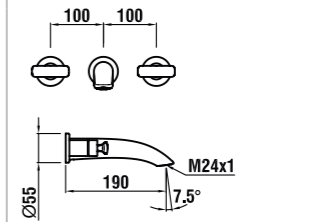

31270.6.804.120.1
Two-handle in-wall washbasin mixer, open fixed spout

37670.4.000.050.1
Extension set for two-handle concealed washbasin mixer L = 25 mm

37698.2.000.100.1
Brass pre-assembly kit, with three assembly plugs

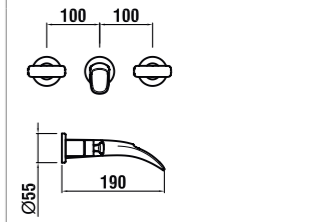

37170.0.004.060.1
Wall spout, 190 mm

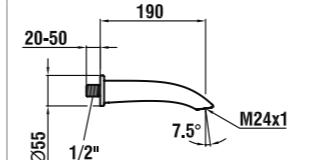

37898.0.000.000.1
Simibox concealed installation block for bath and shower mixer

37998.0.003.000.1
Mounting aid for Simibox

37998.0.000.500.1
Flange for Simibox

37998.0.000.050.1
Extension set L = 25 mm

37998.0.000.060.1
Extension set L = 50 mm



Dynamic and elegant:
Modern, lively shapes. Exceptional design. curvepro stands out from the crowd. The strong, purposeful lines convey a sense of aesthetics and quality and lend a fresh touch to your bathroom.



31165.1.004.111.1
Washbasin mixer, 110 mm fixed spout, with pop-up waste valve

31165.1.004.110.1
As above, without pop-up waste valve

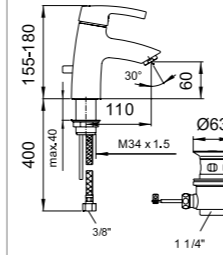

34165.1.004.111.1
Bidet mixer, 105 mm fixed spout, with pop-up waste valve

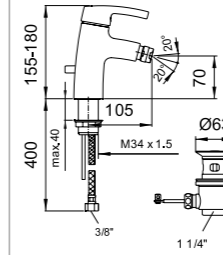

32165.7.004.145.1
Bath mixer, complete with 1800 mm flexible hose and Comfort Tre handspray

32165.7.004.400.1
Bath mixer, with fittings, without accessories

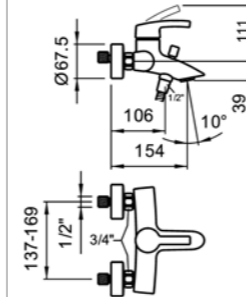

33165.7.004.145.1
Shower mixer, complete with 1800 mm flexible hose and Comfort Tre handspray

33165.7.004.400.1
Shower mixer, with fittings, without accessories

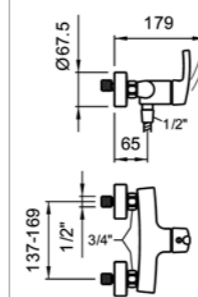

Washbasin mixer with green handle, with Ecototal cartridge, 110 mm fixed spout

3.1165.1.014.111.1
With pop-up waste valve

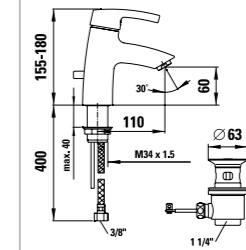

3.1165.1.014.110.1
Without pop-up waste valve

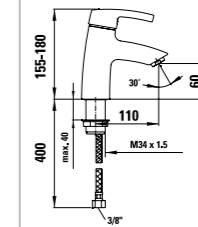

3.9065.0.014.079.1
Green handle for washbasin mixer (replacement part)



Washbasin mixer with red handle, with Ecototal cartridge, 110 mm fixed spout

3.1165.1.024.111.1
With pop-up waste valve

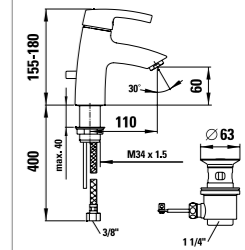

3.1165.1.024.110.1
Without pop-up waste valve

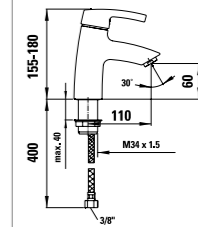

3.9065.0.024.079.1
Red handle for washbasin mixer (replacement part)

32165.6.004.000.1
Pre-assembled unit for concealed bath mixer with diverter, Simibox

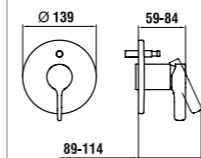

33165.6.004.000.1
Pre-assembled unit for concealed shower mixer, Simibox

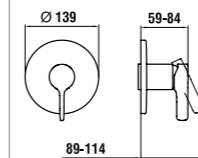

37898.0.000.000.1
Simibox concealed installation block for bath and shower mixer

37998.0.003.000.1
Mounting aid for Simibox

37998.0.000.500.1
Flange for Simibox

37998.0.000.050.1
Extension set L = 25 mm

37998.0.000.060.1
Extension set L = 50 mm



All faucets in the curvepro series are equipped with Ecototal cartridges, which save valuable water and energy by reducing volumes and temperatures.

twinprime pin



Perfectly formed. No frills. No surplus weight. twinprime pin concentrates on the essential. Function in the purest form combined with simple elegance and high quality. twinprime pin – the power of clear-cut lines.



twinprime pin

31113.1.004.111.1
Washbasin mixer, fixed spout
110 mm, with pop-up waste valve

31113.1.004.110.1
As above, without pop-up waste valve

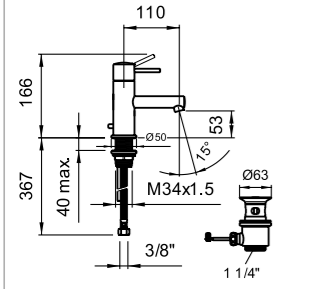

31113.1.004.121.1
Washbasin mixer, 145 mm fixed
spout, with pop-up waste valve

31113.1.004.120.1
As above, without pop-up waste valve

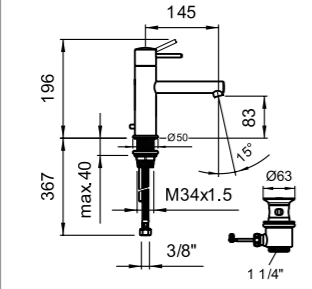

31613.1.304.211.1
Lumitouch, electronic washbasin
mixer, 110 mm fixed spout, includes
battery, LED technology, constant
water volume, with atmospheric light-
ing in combination with mains con-
nection, with pop-up waste valve

31613.2.304.211.1
As above, without pop-up waste valve

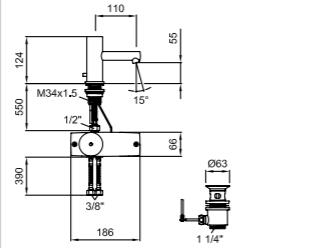

39098.0.000.713.1
Plug-in power supply for Lumitouch,
electronic washbasin mixer

39098.0.000.714.1
Concealed power supply unit for
Lumitouch, electronic washbasin mixer

twinprime pin

31113.6.004.120.1
Pre-assembled unit for in-wall wash-
basin mixer, 187 mm fixed spout

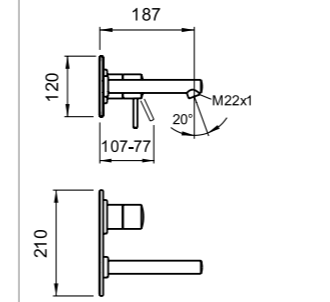

37698.1.000.200.1
LW rough-in set for in-wall wash-
basin mixer

37732.4.004.050.1
30 mm extension set for LW rough-in
set 37698.1.000.200.1

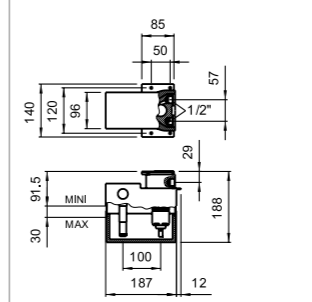

3.3113.6.004.000.1
Pre-assembled unit for concealed
shower mixer, Simibox

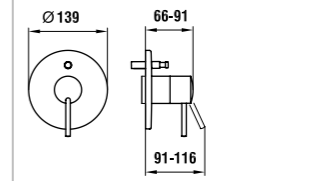

3.2113.6.004.000.1
Pre-assembled unit for concealed
bath mixer with diverter, Simibox

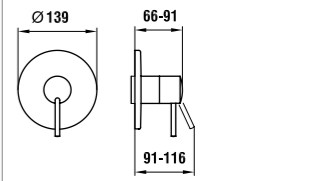

31113.1.504.120.1
Column single-lever mixer, 210 mm
fixed spout, without pop-up waste valve

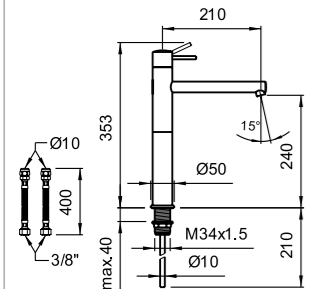

34113.1.004.111.1
Bidet mixer, with pop-up waste valve

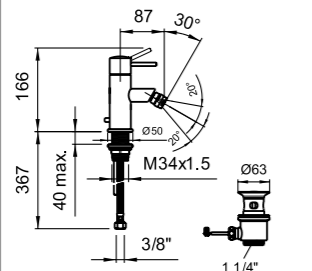

33113.7.004.146.1
Shower mixer, complete with
1800 mm flexible hose and Aquajet
Multi handspray

33113.7.004.400.1
Shower mixer, with fittings, without
accessories

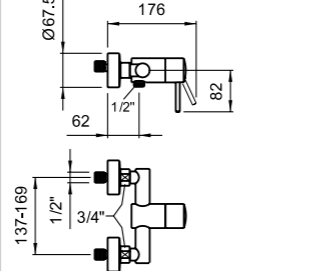

37113.0.004.060.1
Wall spout, 185 mm spout projection

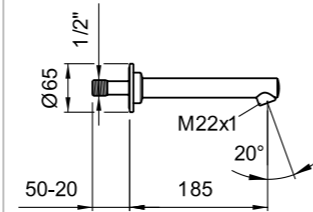

37898.0.000.000.1
Simibox concealed installation block
for bath and shower mixer

37998.0.003.000.1
Mounting aid for Simibox

37998.0.000.500.1
Flange for Simibox

37998.0.000.050.1
Extension set L = 25 mm

37998.0.000.060.1
Extension set L = 50 mm

32113.7.004.146.1
Bath mixer, complete with 1800 mm
flexible hose and Aquajet Multi hand-
spray

32113.7.004.400.1
Bath mixer, with fittings, without
accessories

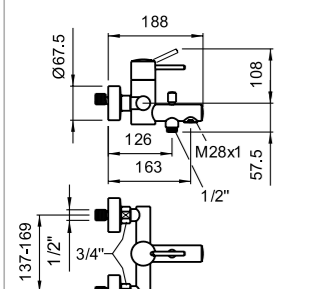

3.2113.4.004.284.1
Four-hole roman tub filler, on cover
plate

3.2113.4.904.284.1
Four-hole roman tub filler,
without cover plate

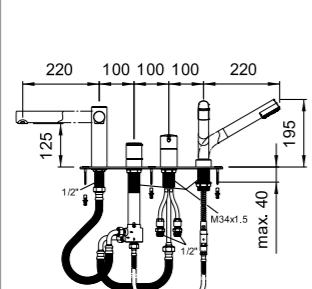

32113.1.004.126.1
Column bath mixer, complete with
1250 mm flexible hose and Aquajet
Multi handspray

37098.5.000.000.1
Technical block for column bath mixer

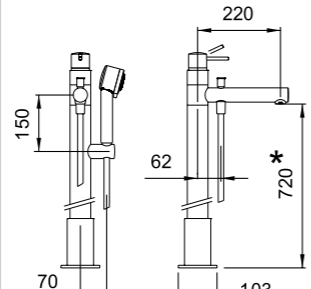

32113.3.004.284.1
Three-hole roman tub filler, on plate,
for external water inlet

32113.3.904.284.1
Three-hole roman tub filler, without
cover plate, for external water inlet

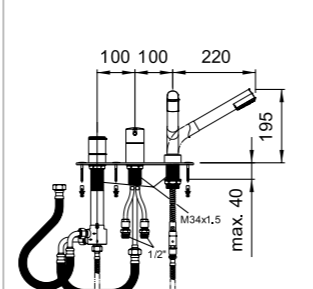



Why do we love the classics?
Because they are simply good.
With the new extension of the
faucet line twinprime LAUFEN is
strengthening the successful
series with one two-lever and
one three-hole washbasin mixer
with a curved outlet, and one
concealed washbasin mixer.

A two-lever bidet mixer and four-
or fivehole bathtub filling combi-
nation have also been added to
the twinprime faucet line.



31132.1.004.221.1
Washbasin mixer, spout reach 175 mm, swivel spout, pop-up waste valve

31132.1.004.220.1
As above, without pop-up waste valve

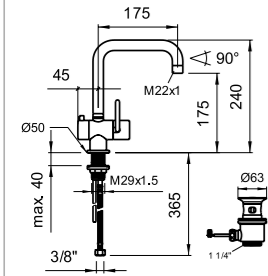

31132.1.004.211.1
Washbasin mixer, spout reach 135 mm, swivel spout, pop-up waste valve

31132.1.004.210.1
As above, without pop-up waste valve

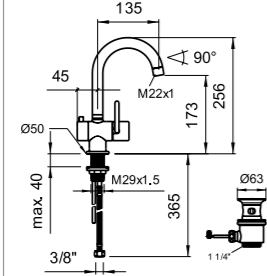

31132.1.004.101.1
Washbasin mixer, spout reach 110 mm, fixed spout, pop-up waste valve

31132.1.004.100.1
As above, without pop-up waste valve

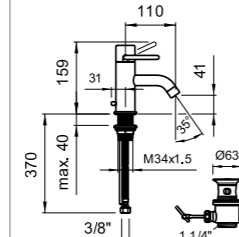

31132.1.004.111.1
Washbasin mixer, spout reach 130 mm, fixed spout, pop-up waste valve

31132.1.004.110.1
As above, without pop-up waste valve

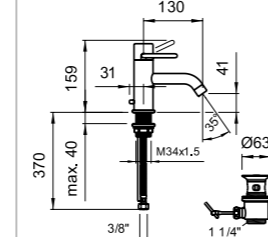

33598.7.004.264.1
twinprime shower station, complete with shower head and handspray

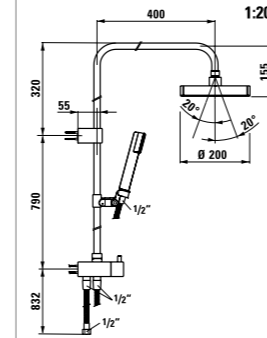

32132.1.004.130.1
Column bath mixer, 220 mm spout reach, max. height 780 mm, without rough-in block, Ecototal cartridge (rough-in block must be ordered separately)

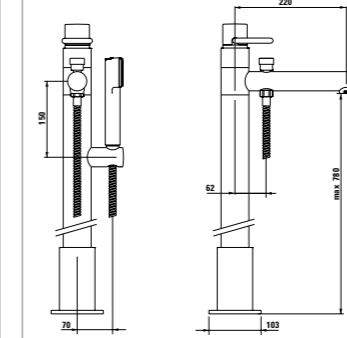

37098.5.000.000.1
Rough-in block for column bath mixer

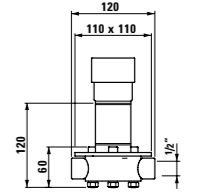

31132.1.004.120.1
Column mixer, spout reach 150 mm, fixed spout, pop-up waste valve

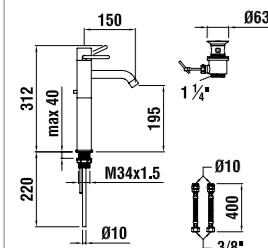

34132.1.004.111.1
Bidet mixer, spout reach 87 mm, pop-up waste valve

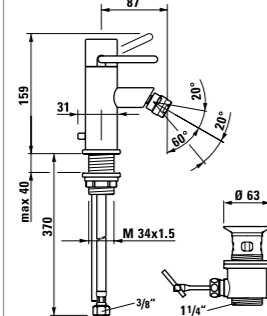

31132.6.004.120.1
In-wall washbasin mixer, spout reach 225 mm (LW rough-in set must be ordered separately)

31132.6.004.110.1
As above, spout reach 175 mm

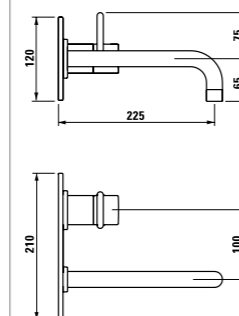

37698.1.000.000.1
LW rough-in set for Quadriga and twinprime in-wall washbasin mixer

37732.4.004.050.1
Extension set 30 mm

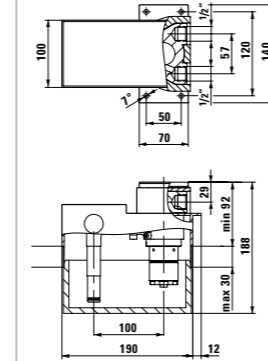

31632.1.304.211.1
Lumitouch, electronic washbasin mixer, 110 mm fixed spout, battery included, LED technology, constant water volume, with atmospheric lighting in combination with mains connection, with pop-up waste valve

31632.2.304.211.1
As above, without pop-up waste valve

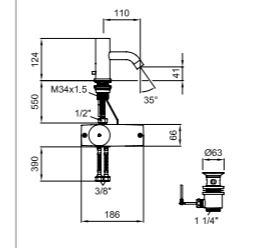

39098.0.000.713.1
Plug-in power supply for Lumitouch, electronic washbasin mixer

39098.0.000.714.1
Concealed power supply unit for Lumitouch, electronic washbasin mixer

31132.6.004.000.1
Pre-assembled unit for concealed shower mixer, Simibox

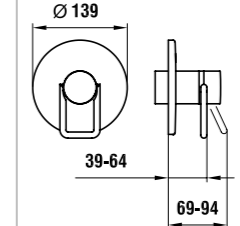

32132.6.004.000.1
Pre-assembled unit for concealed bath mixer with diverter, Simibox

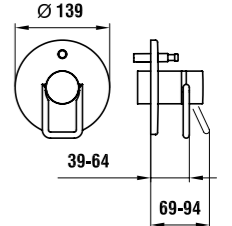

33132.7.004.144.1
Shower mixer, complete, arwa-style Uno handspray and 1800 mm flexible hose

33132.7.004.400.1
Shower mixer, with fittings but without accessories

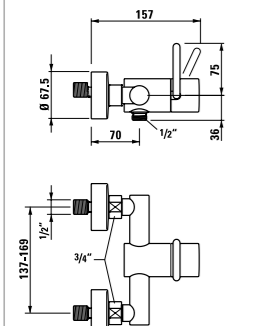

32132.7.004.144.1
Column bath mixer, complete with arwa-style Uno handspray and 1800 mm flexible hose

32132.7.004.400.1
Bath mixer, with fittings but without accessories

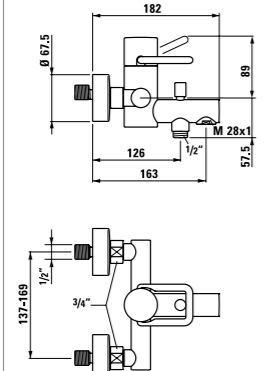

32132.4.004.284.1
Four-hole roman tub filler, cover plate, Ecototal cartridge

32132.4.904.284.1
Four-hole roman tub filler, without cover plate, Ecototal cartridge

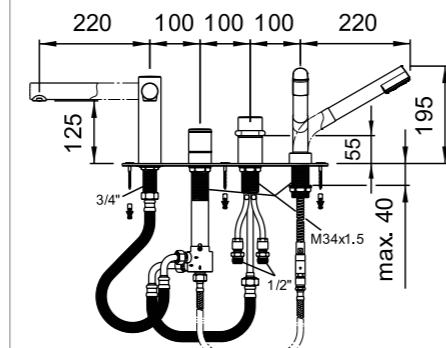

37898.0.000.000.1
Simibox concealed installation block for bath and shower mixer

37998.0.003.000.1
Mounting aid for Simibox

37998.0.000.500.1
Flange for Simibox

37998.0.000.050.1
Extension set L = 25 mm

37998.0.000.060.1
Extension set L = 50 mm

31232.1.004.221.1
2 handles basin mixer, swivel spout
150 mm, with pop-up waste

31232.1.004.220.1
2 handles basin mixer, swivel spout
150 mm, without pop-up waste

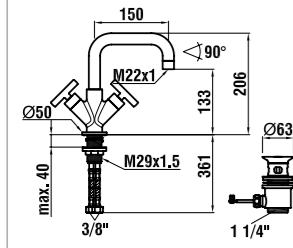

31232.1.004.211.1
2 handles basin mixer, swivel spout
135 mm, with pop-up waste

31232.1.004.210.1
2 handles basin mixer, swivel spout
135 mm, without pop-up waste

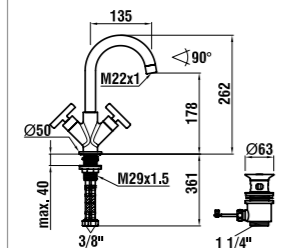

31232.3.004.241.1
3 holes basin mixer, swivel spout
225 mm, with pop-up waste

31232.3.004.240.1
3 holes basin mixer, swivel spout
225 mm, without pop-up waste

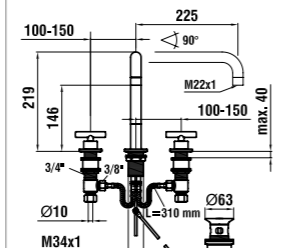

34232.1.004.111.1
2 handles bidet mixer, fixed spout
83 mm, with pop-up waste

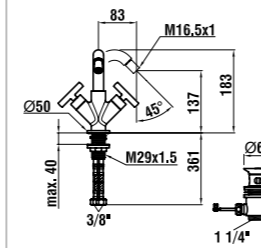

37698.2.000.100.1
Brass rough-in concealed set for
concealed 2 handles basin mixer that
can be ordered separately

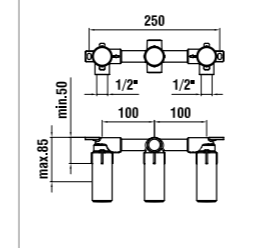

32232.4.004.284.1
4-holes roman tub filler without
spout, for external water inlet, on
plate. Installation kit to be ordered
separately.

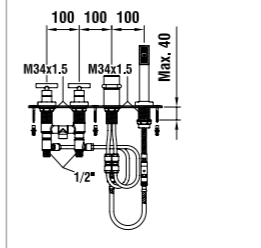

37098.5.000.000.1
Technical bloc for column bath mixer

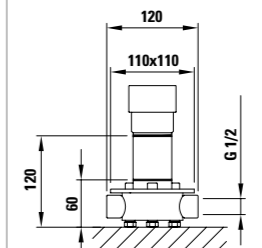

31232.1.004.231.1
2 handles basin mixer, swivel spout
175 mm, with pop-up waste

31232.1.004.230.1
2 handles basin mixer, swivel spout
175 mm, without pop-up waste

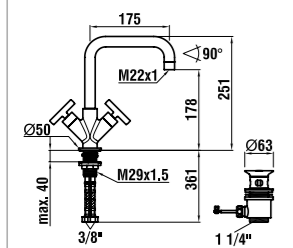

31232.1.004.201.1
2 handles basin mixer, swivel spout
170 mm, with pop-up waste

31232.1.004.200.1
2 handles basin mixer, swivel spout
170 mm, without pop-up waste

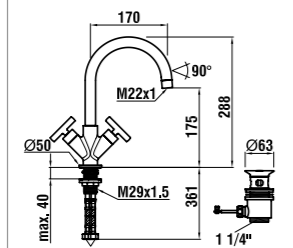

31232.3.004.201.1
3 holes basin mixer, swivel spout
170 mm, with pop-up waste

31232.3.004.200.1
3 holes basin mixer, swivel spout
170 mm, without pop-up waste

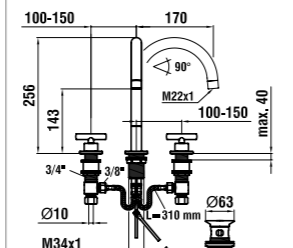

31232.6.004.120.1
Concealed 2 handles basin mixer,
fixed spout 175 mm

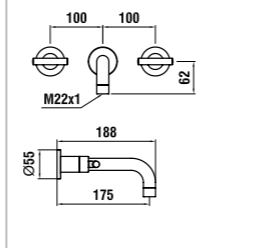

32232.5.004.284.1
5-holes roman tub filler, fixed spout
220 mm, on plate. Installation kit to
be ordered separately.

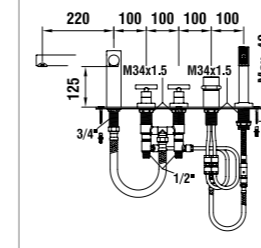

32232.4.004.282.1
4-holes roman tub filler without
spout, for external water inlet, with-
out plate. Installation kit to be orde-
red separately.

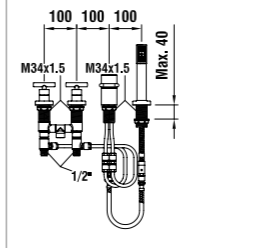

38332.2.004.300.1
Soap dispenser, chrome

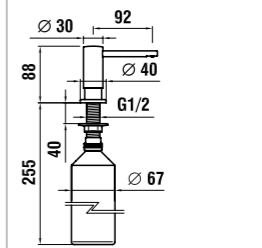

31232.1.004.241.1
2 handles basin mixer, swivel spout
225 mm, with pop-up waste

35232.1.004.240.1
2 handles basin mixer, swivel spout
225 mm, without pop-up waste

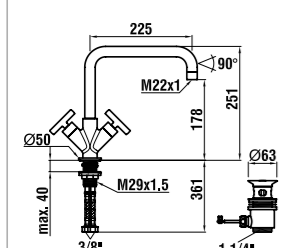

31232.3.004.231.1
3 holes basin mixer, swivel spout
175 mm, with pop-up waste

31232.3.004.230.1
3 holes basin mixer, swivel spout
175 mm, without pop-up waste

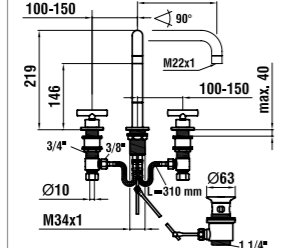

31632.3.004.222.1
Electronic basin mixer Tronic, swivel
spout 175 mm, with pop-up waste

31632.4.004.222.1
Electronic basin mixer Tronic, swivel
spout 175 mm, without pop-up
waste

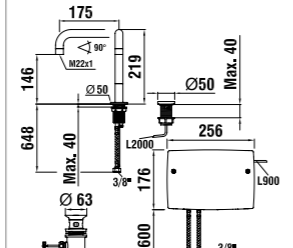

31232.6.004.130.1
Concealed 2 handles basin mixer,
fixed spout 225 mm

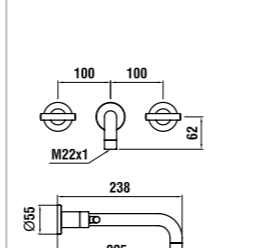

32232.5.004.282.1
5-holes roman tub filler, fixed spout
220 mm, without plate. Installation kit
to be ordered separately.

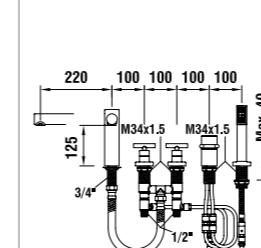

32132.1.004.130.1
Column bath mixer, spout 220 mm,
maximum height 780 mm, without
technical bloc, cartridge Ecototal

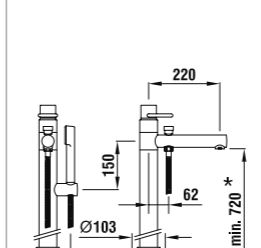



Architectural subtlety and clear-cut lines: the twinpro faucet range. The ergonomic single-lever handle and dynamic tilt of the body radiate freshness and a contemporary feel.

31150.1.004.111.1
Washbasin mixer, 105 mm fixed spout, with pop-up waste valve

31150.1.004.110.1
As above, without pop-up waste valve

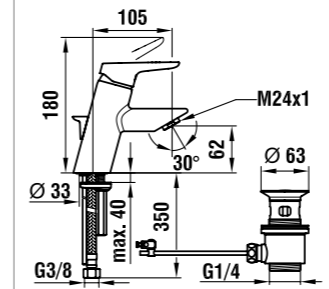

34150.1.004.111.1
Bidet mixer, with pop-up waste valve

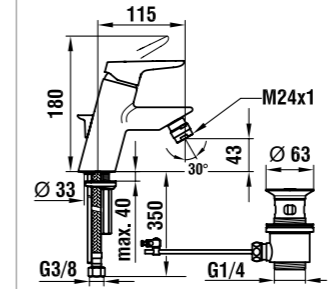

32150.7.004.147.1
Bath mixer, complete with 1500 mm flexible hose and aquajet handspray

32150.7.004.400.1
Bath mixer, with fittings, without accessories

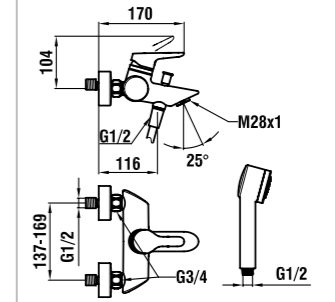

33150.7.004.147.1
Shower mixer, complete with 1500 mm flexible hose and Aquajet handspray

33150.7.004.400.1
Shower mixer, with fittings, without accessories

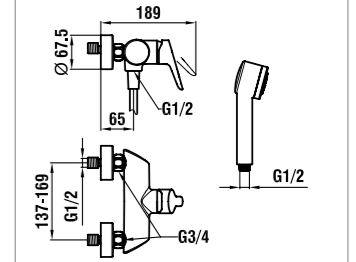

32150.6.004.000.1
Pre-assembled unit for concealed bath mixer with diverter, Simibox

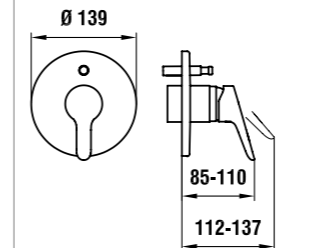

33150.6.004.000.1
Pre-assembled unit for concealed shower mixer, Simibox

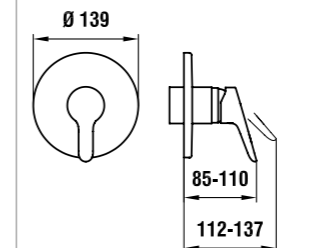

37898.0.000.000.1
Simibox concealed installation block for bath and shower mixer

37998.0.003.000.1
Mounting aid for Simibox

37998.0.000.500.1
Flange for Simibox

37998.0.000.050.1
Extension set L = 25 mm

37998.0.000.060.1
Extension set L = 50 mm



All faucets in the twinpro series feature Ecototal cartridges, which save valuable water and energy by restricting volumes and temperatures.





The systematic design of the Lb3 faucet series is the full works – all three design versions look incredibly good: from one-hole to three-hole through to bathtub rim and bath and shower mixers. The range also includes hand-sprays and showerhead holders. Summary: A timeless design with innovative technology; the Ecototal technology in the mixing system facilitates a particularly energy and water saving approach when handling the valuable commodity, water.



31668.1.304.221.1
Lumitouch, electronic washbasin mixer, 130 mm fixed spout, battery included, LED technology, constant water volume, with atmospheric lighting in combination with mains connection, with pop-up waste valve

31668.2.304.221.1
As above, without pop-up waste valve

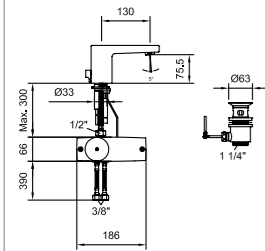

39098.0.000.713.1
Plug-in power supply for Lumitouch, electronic washbasin mixer

39098.0.000.714.1
Concealed power supply unit for Lumitouch, electronic washbasin mixer

31168.1.004.121.1
Washbasin mixer, 130 mm fixed spout, with pop-up waste valve

31168.1.004.120.1
As above, without pop-up waste valve

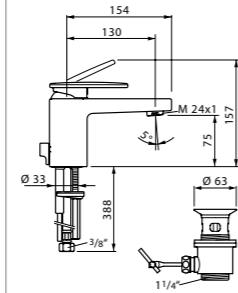

31268.3.004.121.1
Dual-handle mixer, 130 mm fixed spout, with pop-up waste valve

31268.3.004.120.1
As above, without pop-up waste valve

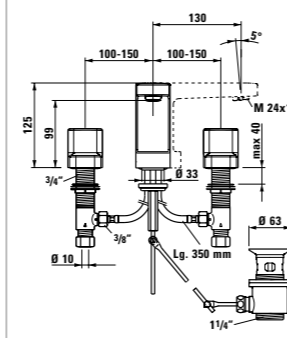

37168.0.004.060.1
Wall spout, 185 mm fixed spout

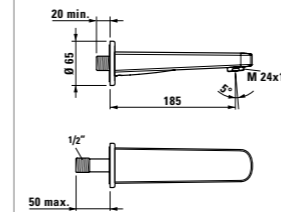

32068.4.004.284.1
Four-hole roman tub filler, without plate, with 2000 mm metal hose, 225 mm fixed spout

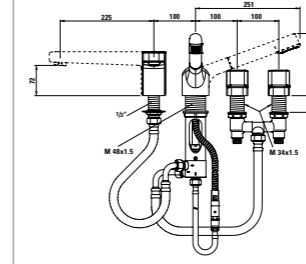

32268.4.004.284.1
Four-hole roman tub filler, on plate, with 2000 mm metal hose, 225 mm fixed spout

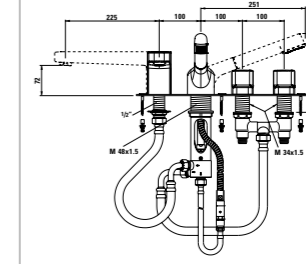

SimiGliss
Shower slide bar

36498.0.004.300.1
L = 600 mm

36498.0.004.400.1
L = 1100 mm

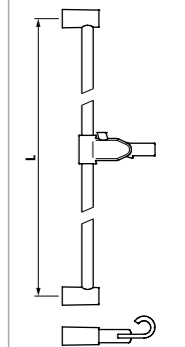

31168.6.004.120.1
Pre-assembled set for concealed washbasin mixer, 184 mm fixed spout (rough-in set must be ordered separately)

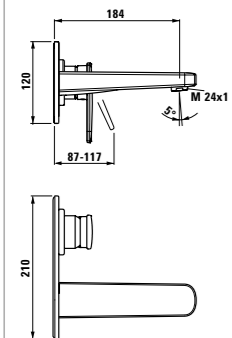

34168.1.004.121.1
Bidet mixer, 130 mm fixed spout, with pop-up waste valve

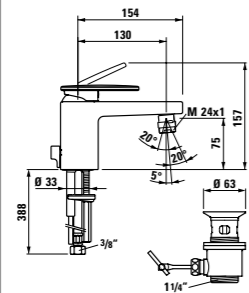

32168.7.004.146.1
Bath mixer, complete, with 1800 mm flexible hose and Aquajet Multi handspray

32168.7.004.400.1
Bath mixer, with fittings, without accessories

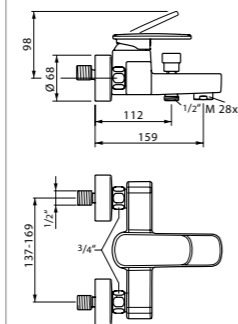

33168.7.004.146.1
Shower mixer, complete, with 1800 mm flexible hose and Aquajet Multi handspray

33168.7.004.400.1
Shower mixer, with fittings, without accessories

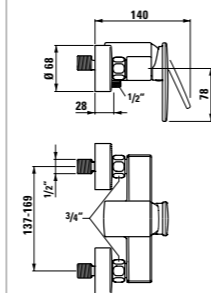

36998.0.004.600.1
Fixed handspray holder

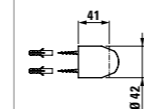

All faucets in the cityprime series feature Ecototal cartridges, which save valuable water and energy by restricting volumes and temperatures.

37698.1.000.200.1
LW-40 rough-in set for 31168.6.004.120.1

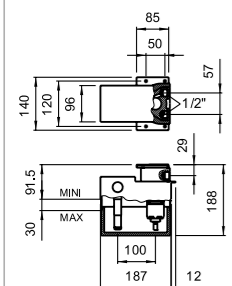

32168.6.004.000.1
Pre-assembled unit for concealed bath mixer with diverter, Simibox

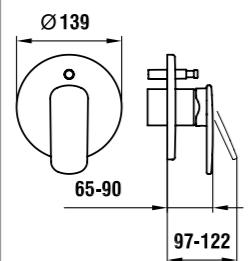

33168.6.004.000.1
Pre-assembled unit for concealed shower mixer, Simibox

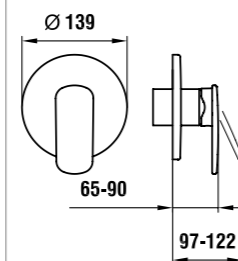

37898.0.000.000.1
Simibox concealed installation block for bath and shower mixer

37998.0.003.000.1
Mounting aid for Simibox

37998.0.000.500.1
Flange for Simibox

37998.0.000.050.1
Extension set L = 25 mm

37998.0.000.060.1
Extension set L = 50 mm



Timeless expression of form for the bathroom

Fascinating design and top performance. Elegant shapes that fit snugly in the hand. The citypro faucet range reflects the spirit of the modern approach to living. Their simplicity and individuality lend an air of purism to the bathroom.



31195.1.004.111.1
Washbasin mixer, fixed spout
110 mm, with pop-up waste valve

31195.1.004.110.1
As above, without pop-up waste valve

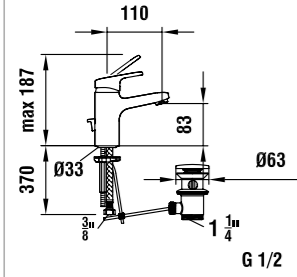

31195.1.004.121.1
Washbasin mixer, fixed spout
140 mm, with pop-up waste valve

31195.1.004.120.1
As above, without pop-up waste valve

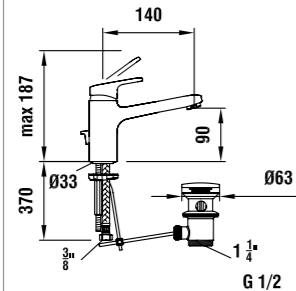

31195.1.504.130.1
Column single-lever mixer, 190 mm
fixed spout, without pop-up waste
valve

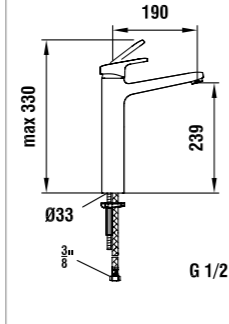

31195.7.004.220.1
Wall mixer, swivel spout 175 mm

31195.7.004.230.1
Wall mixer, swivel spout 225 mm

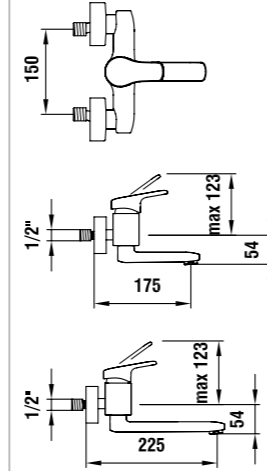

37195.0.004.060.1
185 mm wall spout

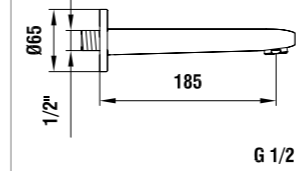

32195.6.004.000.1
Pre-assembled unit for concealed
bath mixer, Simibox

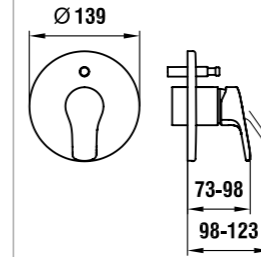

33195.6.004.000.1
Pre-assembled unit for concealed
shower mixer, Simibox

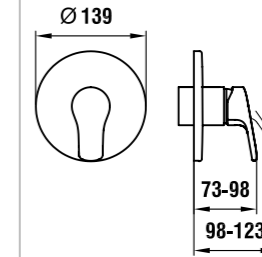

37998.0.000.000.1
Simibox concealed installation unit
for bath and shower mixer

37998.0.003.000.1
Mounting aid for Simibox

37998.0.000.500.1
Flange for Simibox

37998.0.000.050.1
Extension set L = 25 mm

37998.0.000.060.1
Extension set L = 50 mm

34195.1.004.111.1
Bidet mixer, with pop-up waste valve

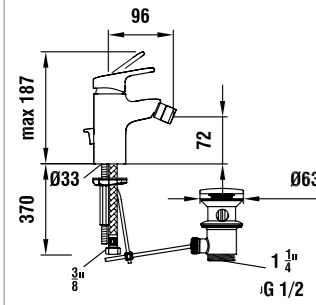

31195.8.004.110.1
Cold water faucet, 110 mm fixed
spout, without pop-up waste

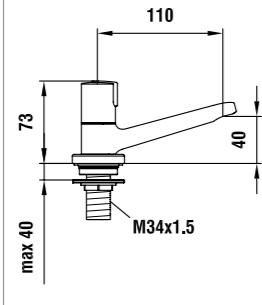

32195.7.004.131.1
Bath mixer, complete with 1500 mm
flexible hose and Aquajet handspray

32195.7.004.400.1
Bath mixer, with fittings, without
accessories

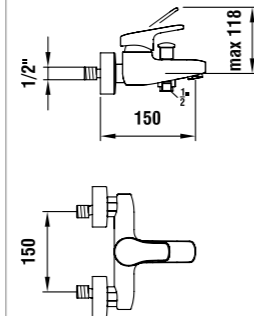

32195.2.004.400.1
Rim-mounted bath mixer, 180 mm
gauge, with fittings, without acces-
sories

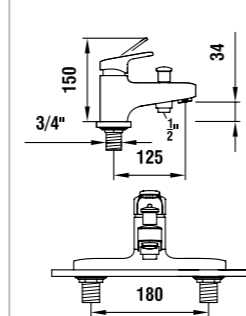

All faucets in the citypro series (except thermostatic bath and shower mixer) have the Ecototal saver cartridge that saves valuable water and energy thanks to the restraints on volume and temperature.

33195.7.004.131.1
Shower mixer, complete with
1500 mm flexible hose and
Aquajet handspray

33195.7.004.400.1
Shower mixer, with fittings, without
accessories

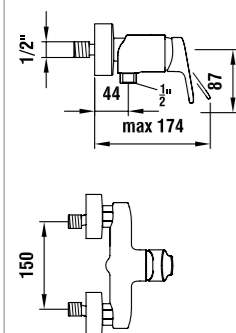

32195.8.004.400.1
Rim-mounted bath mixer, 180 mm
gauge

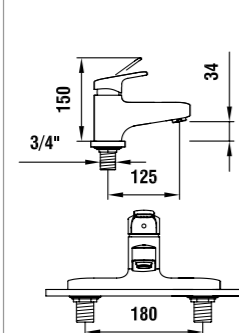

32395.7.004.400.1
Thermostatic bath/shower mixer,
with fittings, without accessories

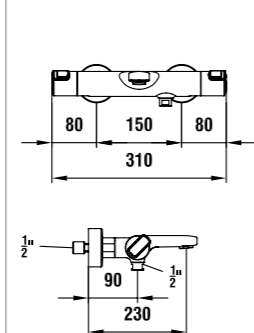

33395.7.004.400.1
Thermostatic shower mixer,
with fittings, without accessories

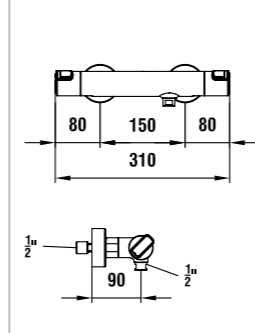

Not all faucets available in UK/IRL.

modernap^{plus}



The functional aesthetic of these faucets follows the trapezoidal geometry of the sanitary ware with the same name. Their handy bracket not only gives these faucets unmistakable character, but makes them particularly easy to use. This means that you literally have everything to hand. To ensure the right washbasin mixer is always available for every modernap plus washbasin, they come in two sizes.

modernap plus also provides beautiful and functional faucets for bathtubs and showers, and every situation.



Washbasin mixer, 110 mm fixed spout

- 31154.1.004.111.1
With pop-up waste valve
- 31154.1.004.511.1
Ecototal+, with pop-up waste valve
- 31154.1.004.110.1
Without pop-up waste valve
- 31154.1.004.510.1
Ecototal+, without pop-up waste valve

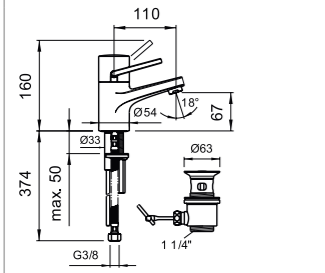

Washbasin mixer, 145 mm swivel spout

- 31154.1.004.221.1
With pop-up waste valve
- 31154.1.004.521.1
Ecototal+, with pop-up waste valve
- 31154.1.004.220.1
Without pop-up waste valve
- 31154.1.004.520.1
Ecototal+, without pop-up waste valve

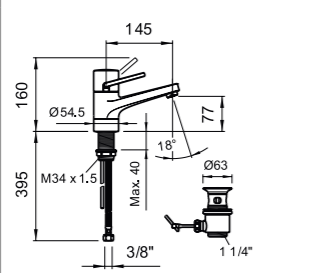

31154.1.004.240.1
Column single-lever mixer, 145 mm swivel spout, without pop-up waste valve

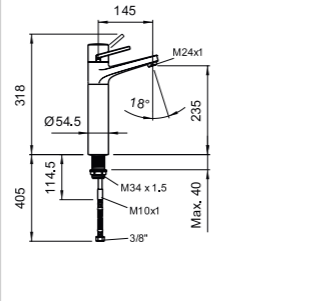

34154.1.004.111.1
Bidet mixer, 110 mm fixed spout, with pop-up waste valve

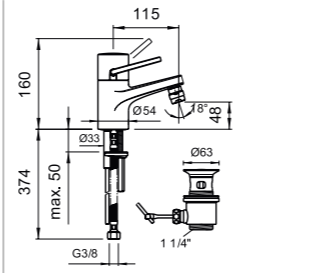

32154.7.004.146.1
Bath mixer, complete, with 1800 mm flexible hose and Aquajet Multi hand-spray

32154.7.004.400.1
Bath mixer, with fittings, without accessories

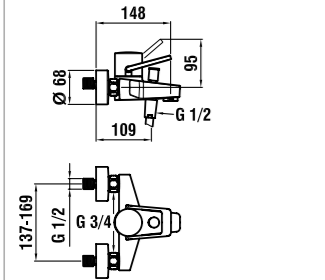

33154.7.004.146.1
Shower mixer, complete, with 1800 mm flexible hose and Aquajet Multi handspray

33154.7.004.400.1
Shower mixer, with fittings, without accessories

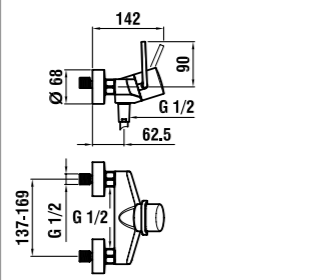

32154.6.004.000.1
Pre-assembled unit for concealed bath mixer, Simibox

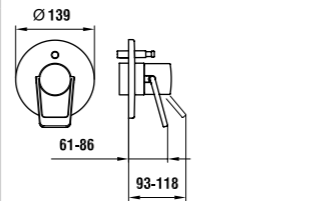

33154.6.004.000.1
Pre-assembled unit for concealed shower mixer, Simibox

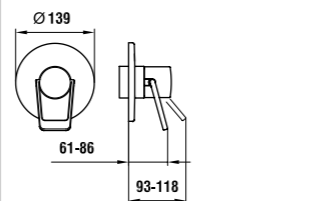

3.2154.3.904.284.1
Three-hole roman tub filler, without plate

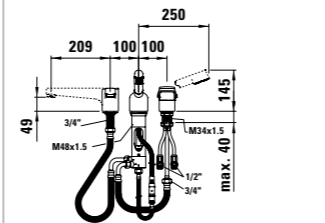

32154.3.004.284.1
Three-hole roman tub filler, on plate

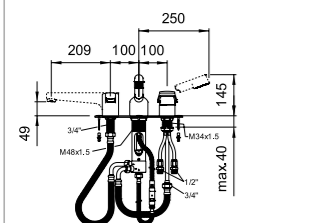

32154.1.004.146.1
Single-hole bath mixer, complete, with 1800 mm flexible hose and Aquajet Multi handspray, for base 37098.5.004.300.1 (base can be ordered separately)

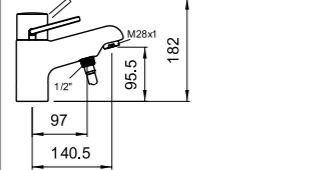

37098.5.004.300.1
Mounting base for single-hole bath mixer 32154.1.004.146.1

37098.5.004.400.1
Mounting base with CU pipes extended by 40 cm

37898.0.000.000.1
Simibox concealed installation block for bath and shower mixer

37998.0.003.000.1
Mounting aid for Simibox

37998.0.000.500.1
Flange for Simibox

37998.0.000.050.1
Extension set L = 25 mm

37998.0.000.060.1
Extension set L = 50 mm



All faucets in the modernaplust series are equipped with Ecototal cartridges, which save valuable water and energy by restricting volumes and temperatures. Ecototal+, with its central cold water position, offers potential for additional energy savings.

modernaplust faucets not available in UK/IRL.

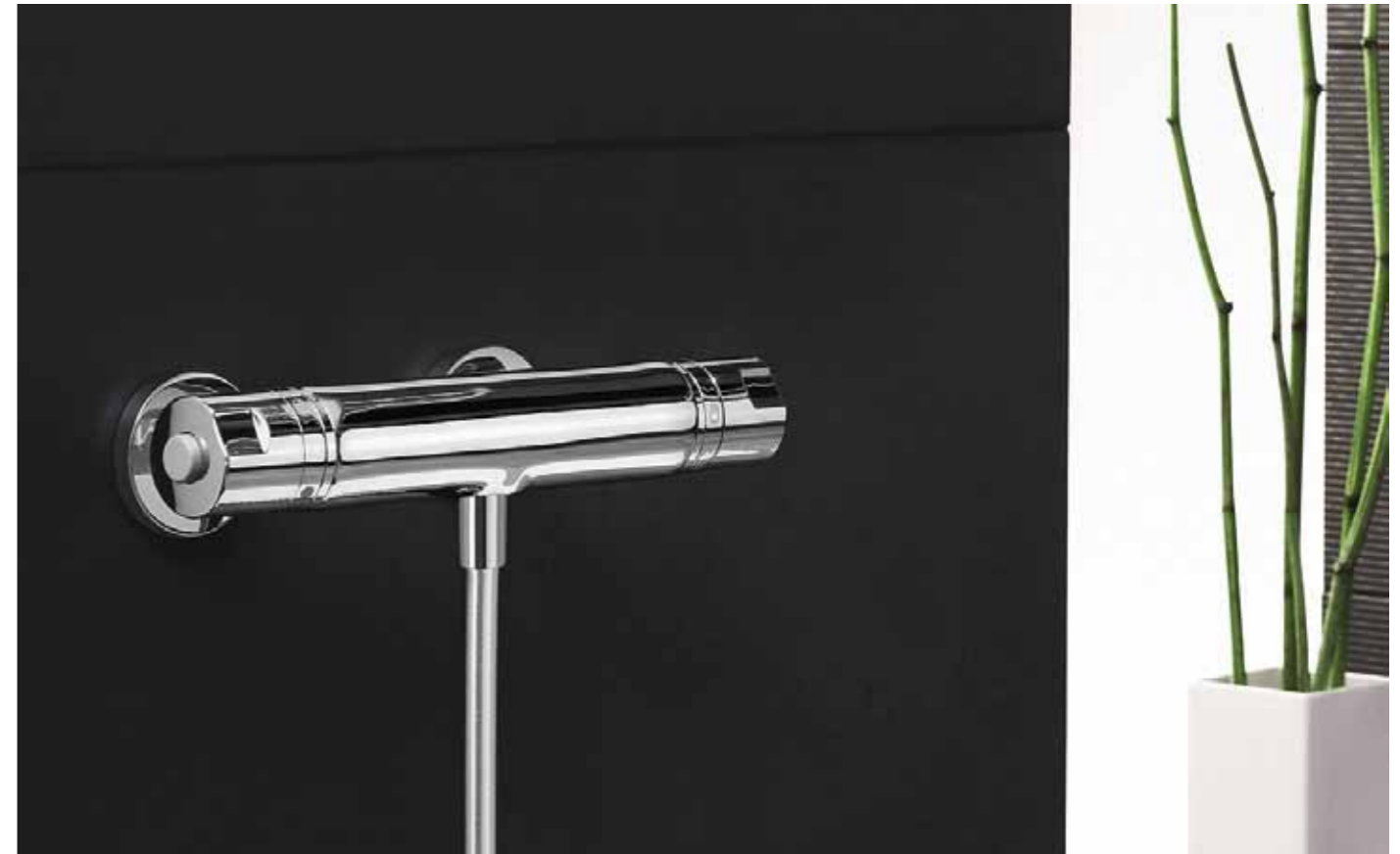

Just let go and relax. Because everything is taken care of – down to the last detail. The precise selection of water temperature, safety switch and automatic hot water cut-off when the cold water supply fails make Thermofit a precision-engineered top-of-the-range model. Thermofit – delivers the right mix, guaranteed.

33393.7.004.146.1
Thermostatic shower mixer, complete with Aquajet Multi handspray and 1800 mm flexible hose

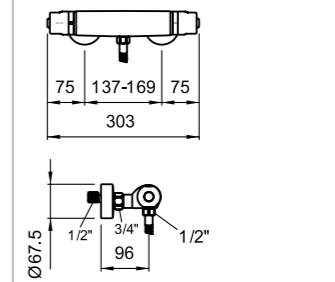

32393.7.004.146.1
Thermostatic bath mixer, complete, Aquajet Multi handspray and 1800 mm flexible hose

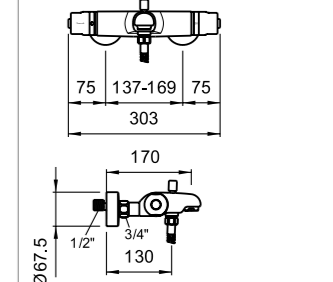

quadriga



Clarity is a matter of form, unmistakable and timeless. It always works well, everywhere – and in particular where clear-cut design is called for. Smooth surfaces joined together in a square-edged fashion; this is how this faucet crowns the washbasin, shower or bathtub. quadriga – uncompromisingly honest.



quadriga

31121.1.004.231.1
Washbasin mixer, spout reach 175 mm, swivel spout, pop-up waste valve

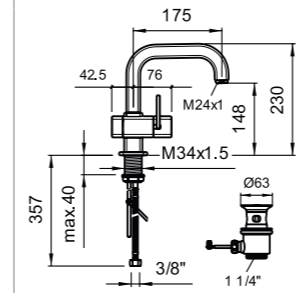

31121.1.004.111.1
Washbasin mixer, spout reach 130 mm, fixed spout, pop-up waste valve

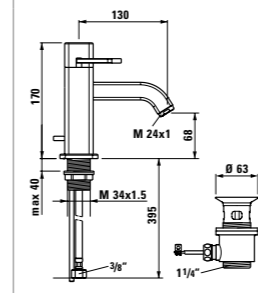

31121.6.004.120.1
In-wall washbasin mixer, spout reach 225 mm (LW rough-in set must be ordered separately)

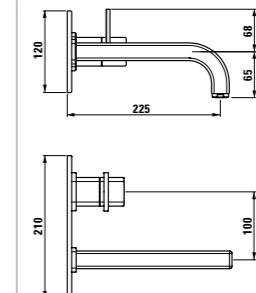

37698.1.000.000.1
LW rough-in set for Quadriga and twinprime in-wall washbasin mixer, Quattro-G cartridge

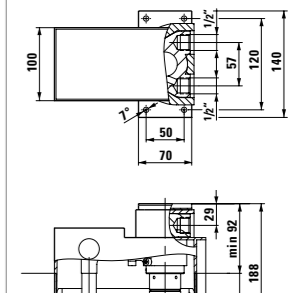

37721.4.004.050.1
Extension set 30 mm

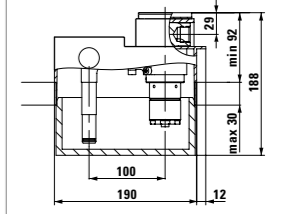

34121.1.004.111.1
Bidet mixer, spout reach 108 mm, pop-up waste valve

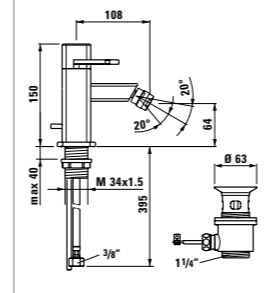

33121.7.004.144.1
Shower mixer, arwa-style Uno hand-spray and 1800 mm flexible hose

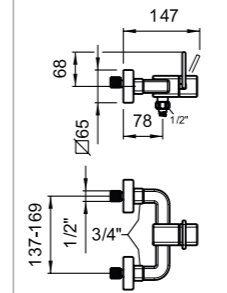

32121.7.004.144.1
Bath mixer, arwa-style Uno hand-spray and 1800 mm flexible hose

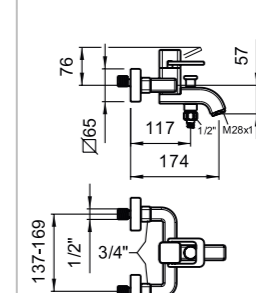

31121.1.004.110.1
Column basin single-lever mixer, 130 mm fixed spout, without pop-up waste valve

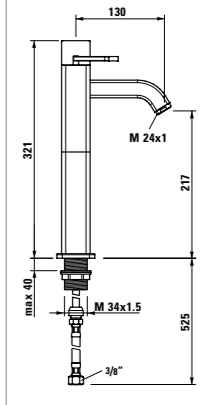

32221.5.004.284.1
Five-hole roman tub filler, straight cover plate

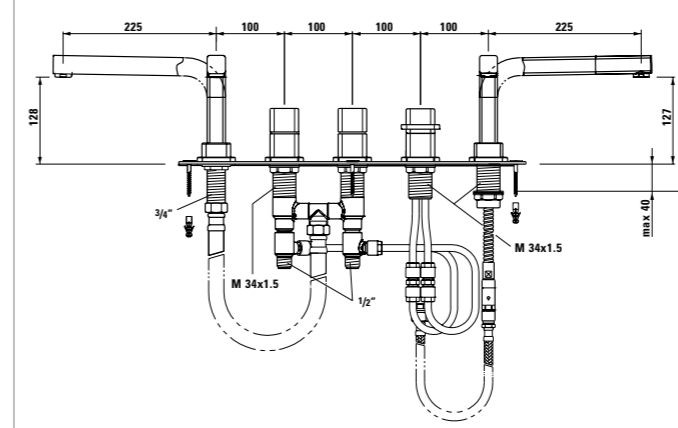

33521.7.004.264.1
Shower station

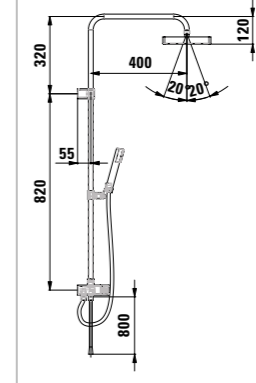

32121.6.004.000.1
Pre-assembled unit for concealed bath mixer with diverter, Simibox

33121.6.004.000.1
Pre-assembled unit for concealed shower mixer, Simibox

37898.0.000.000.1
Simibox concealed installation block for bath and shower mixer

37998.0.003.000.1
Mounting aid for Simibox

37998.0.000.500.1
Flange for Simibox

37998.0.000.050.1
Extension set L = 25 mm

37998.0.000.060.1
Extension set L = 50 mm



A bath wouldn't be a bath without the water. By the same token, mimo would not be complete without mimo faucets. The system features a joystick control for washbasin and bidet, and Ecototal cartridges for bathtub and shower. All this is packaged in a perfect form that is imbued with the mimo charm. Try it. Take a chance on something new. That's what makes life exciting. mimo is pure lust for life. The broad water spouts will catch the eye in any modern bathroom. A new era can begin. mimo – because change is fun.



31155.1.004.111.1
Washbasin mixer, with joystick cartridge, fixed spout and pop-up waste valve, spout reach 105 mm

31155.1.004.110.1
As above, without pop-up waste valve

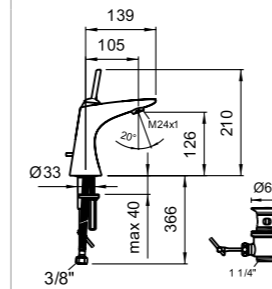

34155.1.004.111.1
Bidet mixer, with joystick cartridge, fixed spout and pop-up waste valve, spout reach 105 mm

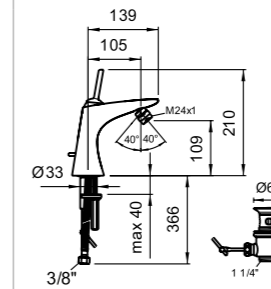

32155.7.004.145.1
Bath mixer, complete, with Ecototal cartridge, Comfort Tre handspray and 1800 flexible hose

32155.7.004.400.1
Bath mixer, with fittings, without accessories

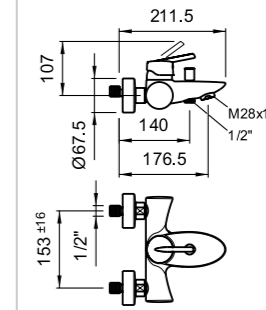

3.2155.6.004.000.1
Pre-assembled set for concealed bath mixer, with Ecototal cartridge, with diverter

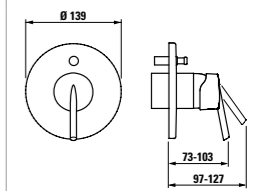

3.3155.6.004.000.1
Pre-assembled set for concealed shower mixer, with Ecototal cartridge

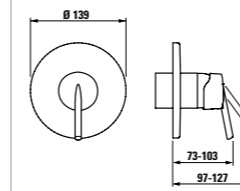

33155.7.004.145.1
Shower mixer, complete, with Ecototal cartridge, Comfort Tre handspray and 1800 mm flexible hose

33155.7.004.400.1
Shower mixer, with fittings, without accessories

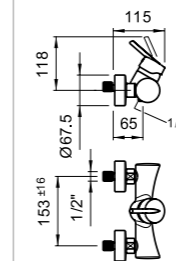

31155.6.004.120.1
Pre-assembled set for in-wall washbasin mixer, with Ecototal cartridge, 185 mm fixed spout (rough-in set must be ordered separately)

3.7698.1.000.200.1
LW-40 rough-in set, for 41155.6.004.120.1

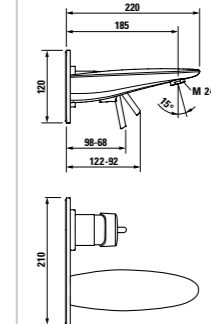

3.7155.0.004.060.1
Wall spout, 185 mm fixed spout

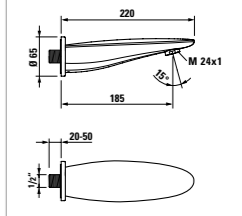

SimiGliess
Shower slide bar

36498.0.004.300.1
L = 600 mm
36498.0.004.400.1
L = 1100 mm

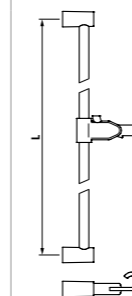

36998.0.004.600.1
Fixed handspray holder

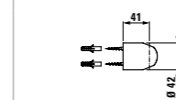

37898.0.000.000.1
Simibox concealed installation block for bath and shower mixer

37998.0.003.000.1
Mounting aid for Simibox

37998.0.000.500.1
Flange for Simibox

37998.0.000.050.1
Extension set L = 25 mm

37998.0.000.060.1
Extension set L = 50 mm



All faucets in the mimo series (with the exception of basin and bidet mixers) are equipped with Ecototal cartridges, which save valuable water and energy by restricting volumes and temperatures.

lumitouch



LAUFEN electronic faucets are named "lumitouch". They come in three different designs. They have a special function: touch control, and three preset temperature settings. This makes them particularly easy to use, and the faucet body with its pared-down form is all the more convincing due to the absence of the control lever. The individual functions are subtly indicated by a coloured LED light. This makes the faucet eye-catching, even when not in use: in "ambient light" mode, the light gently changes colour.



ONE TAP: cold water starts running, this is indicated by a blue light.

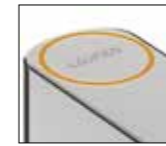

TWO TAPS: mixed water starts running, this is indicated by an orange light.



THREE TAPS: warm water starts running, this is indicated by a red light.



AMBIENT LIGHT: the faucet enters this atmospheric mode when not in use. The ring lights up in blue, orange and red in turn (only when connected to the mains).



cityprime lumitouch



reddot design award
winner 2010



twinprime pin lumitouch



twinprime lumitouch

31632.1.304.211.1
twinprime lumitouch, electronic washbasin mixer, with battery, 110 mm fixed spout, LED technology, with atmospheric lighting (when connected to mains), 3 temperature levels, constant water volume (6.5 l/min), with pop-up waste valve

31632.2.304.211.1
As above, without pop-up waste valve

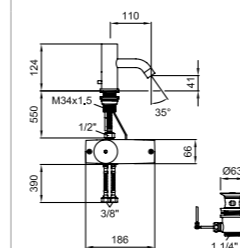

31668.1.304.221.1
twinprime lumitouch, electronic washbasin mixer, with battery, 130 mm fixed spout, LED technology, with atmospheric lighting (when connected to mains), 3 temperature levels, constant water volume (6.5 l/min), with pop-up waste valve

31668.2.304.221.1
As above, without pop-up waste valve

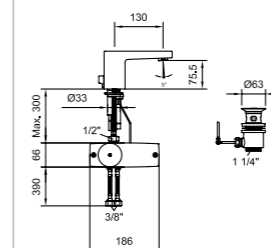

31613.1.304.211.1
twinprime pin lumitouch, electronic washbasin mixer, with battery, 110 fixed spout, LED technology, with atmospheric lighting (when connected to the mains), 3 temperature settings, constant water volume (6.5 l/min), with pop-up waste valve

31613.2.304.211.1
As above, without pop-up waste valve

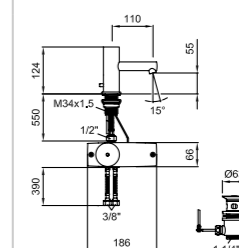

39098.0.000.713.1
Plug-in power supply for Lumitouch, electronic washbasin mixer

39098.0.000.714.1
Concealed power supply unit for Lumitouch, electronic washbasin mixer



The box

Multi-faceted: This kind of concealed system is totally practical – all essential components well protected inside the wall. Flexibility and easy handling are a must when it comes to installation in practise. But the Simibox can do more: A few hand movements are all it takes to change between cold and warm water and switch between shower and bath connections. In addition, the integrated stop cock allows easy maintenance of the system.

The functional unit

Well thought out: The functional unit, the heart of the faucet, is embedded between the base unit visual elements and contains the mixing cartridge and diverter, and guarantees unadulterated bathing or showering pleasure – thanks to ingenious tried-and-tested quality Swiss technology. Versions, including safety device for bathtubs with inlet overflow mixer cartridges and thermostatic mixer cartridges, are currently being developed. After all, faucets should also be capable of incorporating future developments.

The decor

Beautiful form: cutting-edge technology behind the wall means nothing without an attractive envelope to complete the package. The high-quality design of our concealed mixer perfectly completes the shower and bath experience. The pre-assembled set is made up of the functional unit, together with the corresponding decorative elements, and is available to match all our important design ranges. And, if new fresh forms are required, a changeover is possible in next to no time. Whether you are looking for classical elegance, futuristic boldness or everyday simplicity – LAUFEN concealed mixers have something for every taste. And the visible components can be replaced in next to no time.



Rain shower heads



The LAUFEN range of shower heads combine the comfort of the standard shower with the experience of a warm refreshing summer rain on the skin. The stainless steel rain shower heads, available in a variety of styles – square, rectangular, round or oval – can be selected to suit the architectural style of the bathroom, whether it be pure clean lines or organic flowing contours.

36798.1.004.110.1
Shower head square,
202 x 202 mm (L x W) *

36798.1.004.120.1
Shower head square
242 x 242 mm (L x W) *

36798.1.004.130.1
Shower head square
302 x 302 mm (L x W) *

36798.1.004.140.1
Shower head square
353 x 353 mm (L x W) *

* wall or ceiling arm can be ordered separately

36798.1.004.310.1
Shower head rectangular
222 x 342 mm*

* wall or ceiling arm can be ordered separately

36798.1.004.210.1
Shower head round Ø 206 mm*

36798.1.004.220.1
Shower head round Ø 247 mm*

36798.1.004.230.1
Shower head round Ø 306 mm*

36798.1.004.240.1
Shower head round Ø 356 mm*

*wall or ceiling arm can be ordered separately

36798.1.004.410.1
Shower head oval 226 x 346 mm*

* wall or ceiling arm can be ordered separately

36698.0.004.003.1
Shower wall arm with square rosette, 420 mm, suitable for square and rectangular shower heads

36698.0.004.001.1
Shower ceiling arm with square rosette, 100 mm, suitable for square and rectangular shower heads

36698.0.004.004.1
Shower wall arm with round rosette, 420 mm, suitable for oval and round shower heads

36698.0.004.002.1
Shower wall arm with round rosette, 100 mm, suitable for oval and round shower heads

Lb³ Accessories



Lb3 accessories make everyday routines easier. With the help of these useful little details you have everything within reach, neatly placed and easy to find. They not only help organise your bathroom, but also your mind – thus giving you the space you need to concentrate on the essentials.

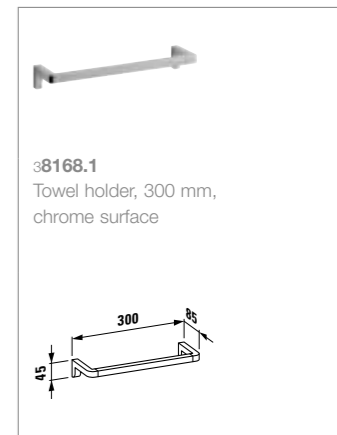
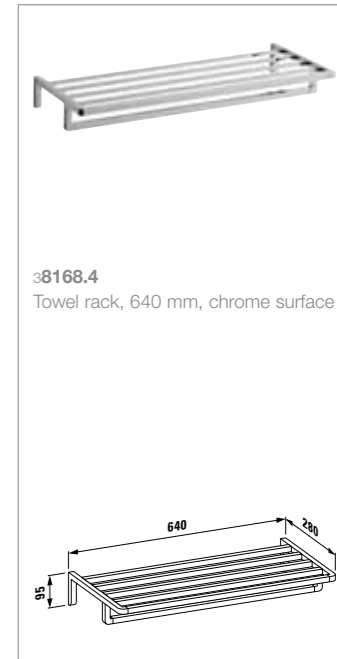
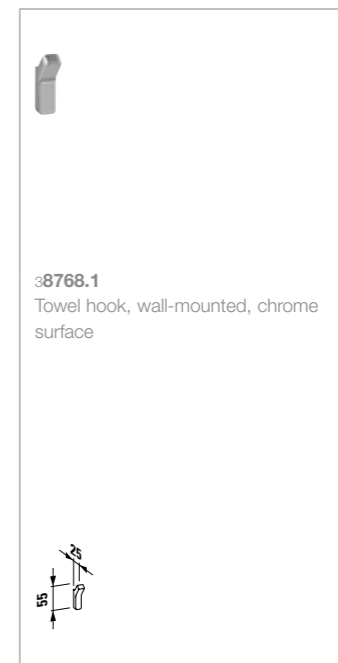
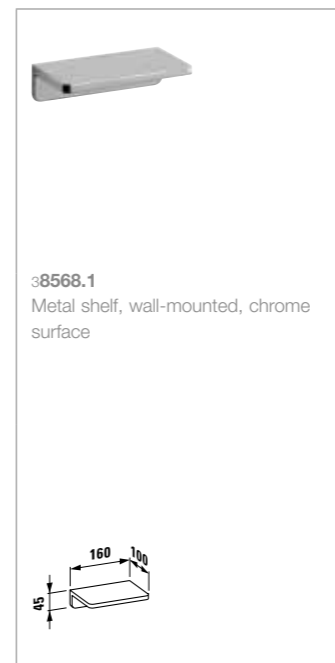
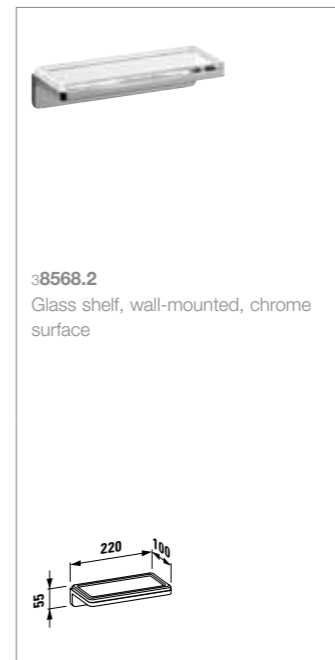
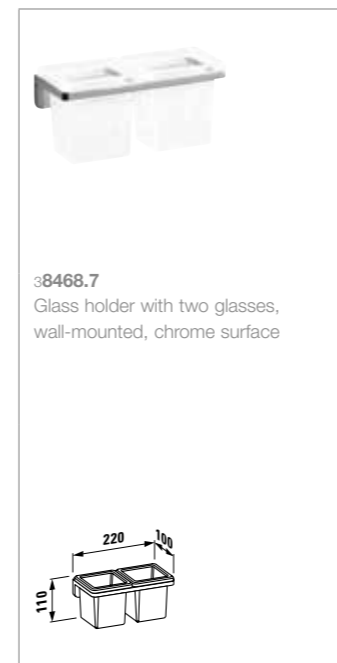
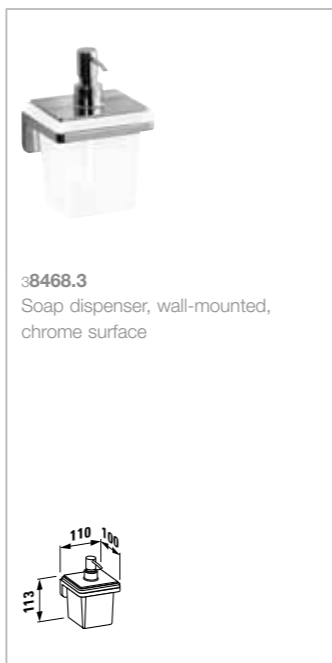
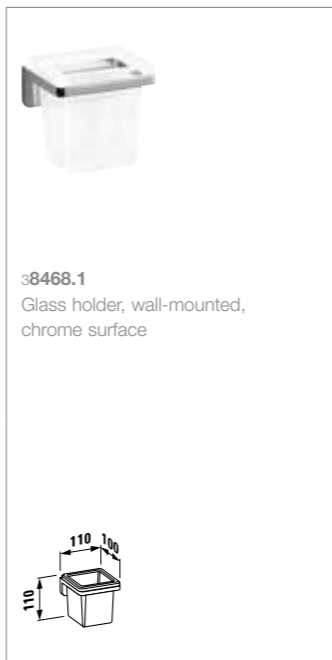
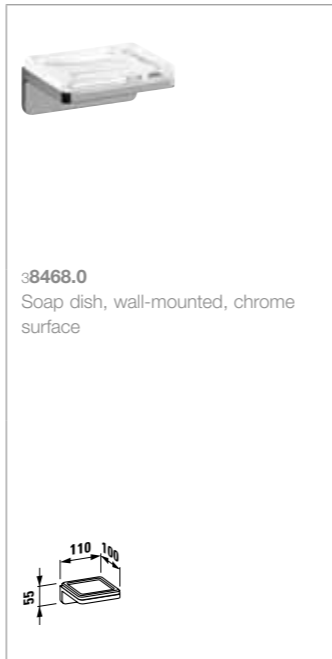

Ceramic shelves and accessories



It is not always easy to find what you want: High-quality ceramic accessories. Whether under-mirror shelves in a variety of sizes, toilet paper holders or toilet brush holders, our high-quality products bestow elegance and lend a certain majesty to your bathroom. In addition, these elegant accessories are practically indestructible and particularly easy to clean. As well as all that, practical ceramic tableaus provide easy-to-clean shelving under your washbasin.



Ceramic shelves and accessories

Universal ceramic under-mirror shelf



87025.0
40 cm

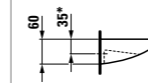
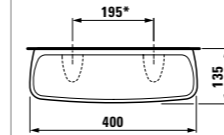

87025.2
50 cm

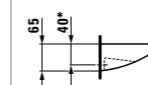
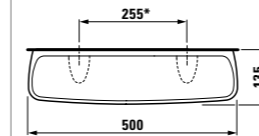

87025.4
60 cm

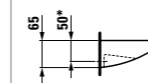
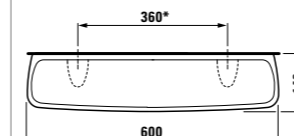

* Determine exact measurement when mounting

87261.0
Universal ceramic toilet roll holder

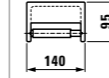

87368.0
Universal ceramic toilet brush with holder

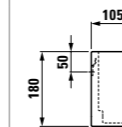

ILBAGNOALESSI dot
Ceramic shelf

	A
87290.1*	590
87290.2*	740

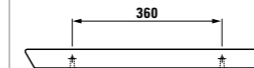

Large ceramic shelf, cuttable

	A
87043.3	900
87043.4	1200
87043.5	1300
87043.6	1500
87043.8	1800

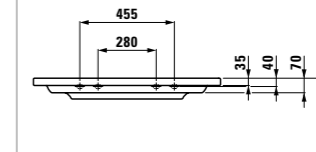
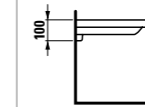
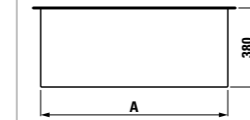

Options:
.000 Not cut
.710 Cut right
.711 Cut left
.712 Cut on both sides

moderna plus, ceramic
under-mirror shelf

	A	B
87154.1	450	230
87154.4	600	360

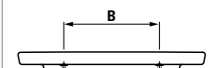
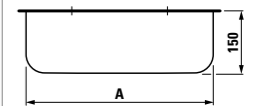

The following series also include other ceramic shelves:
- Florakids
- mimo

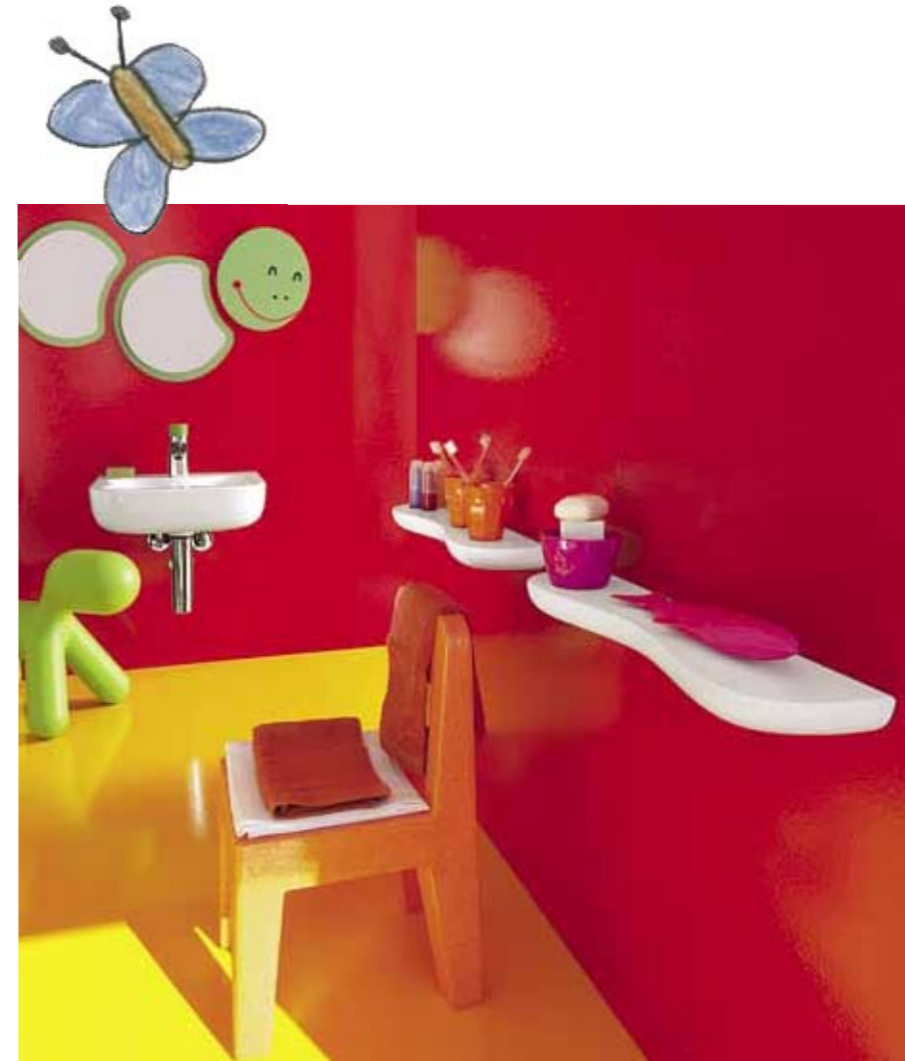

Made with love!

Children love animals, and the more imaginative, colourful and friendly the better. We have succeeded in creating a child-friendly environment for early childhood hygiene. With its rounded shapes and strong colours, and taking inspiration from real life plants and animals, our bathroom reflects the typical playful and imaginative world of pre-school children. This product family is practical and adapted precisely to the needs of children.



product
design
award
2011

Strong individual design with a kick: For Andreas Dimitriadis, a perfect product is one that does not just fulfil the expectations of the customers, but one that surprises them with its unexpected positive aspects as they use it. It is guided by the philosophy of the proprietor of the platinumdesign studio, together with his team of designers, CAD specialists and modellers, to develop strong individual designs that offer customers added value, that appeal to them emotionally and reflect the quality of the product visually, thus building up a strong brand trust. Andreas Dimitriadis: "With florakids, LAUFEN has succeeded in creating a positive, lively and child-friendly environment for early childhood hygiene. This bathroom has been created exclusively for children!"



The florakids positive and playful washbasin is designed entirely with the needs of children in mind. Owing to its size, children can reach the faucets effortlessly. It can be used from all sides by more than one child at a time and its generous shelf surface leaves plenty of room for paintbrushes, beakers and toothpaste. Its round, corner-free forms also help prevent injuries. The washbasin is available in white, red and green. The colours have been fired on and are scratch-resistant, hard-wearing and non-toxic.

The rounded form of the curvepro faucets not only lends a playful touch, the powder-coated lever grip in red or green is easy for children to grip and use. The corresponding single-lever mixer with Ecototal cartridge ensures lower water consumption and scalding risk.



florakids

81503.1
Small washbasins

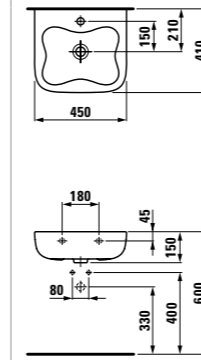

Options: .104 .109 .111 .112

82003.1
Wall-hung WC, washdown

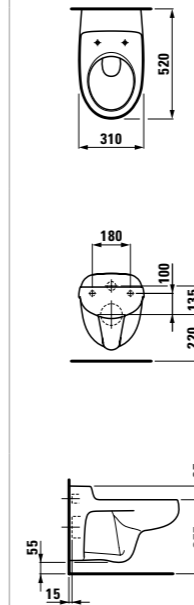

46161.1
Caterpillar element – head

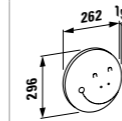

Furniture colours: .472.

46160.1
Flower mirror

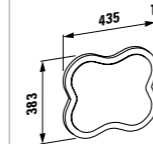

Colours: .469

46161.2
Caterpillar element – body with mirror

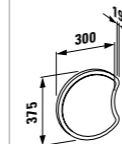

Furniture colours: .472

82203.6.027*
Floorstanding WC, wash-out, horizontal outlet

* not available in UK/IRL

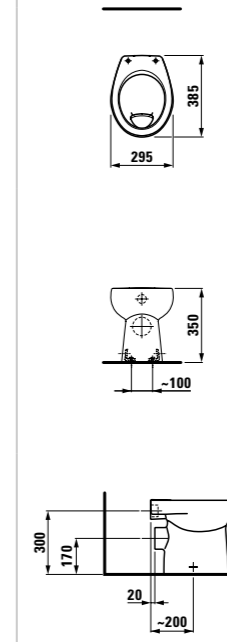

Mirror mount colours

- .469 china red
- .472 avocado green

87703.1
Ceramic shelf

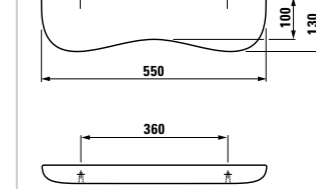

Ceramic colours

- .300 white
- .400 white LCC (Laufen Clean Coat)
- .062 white and red
- .072 white and green

82203.7.027*
Floorstanding WC, wash-out, vertical outlet

* not available in UK/IRL

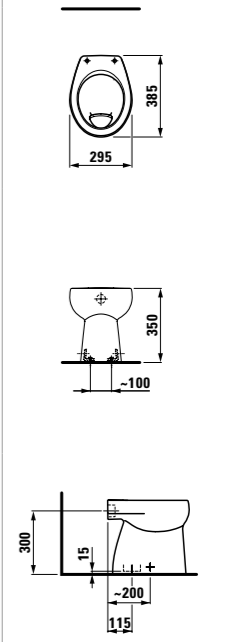

89103.0
Seat and cover for wall-hung WC 82003.1, removable, stainless steel hinges

89103.1
Seat and cover, for wall-hung WC 82003.1, removable, with automatic lowering, stainless steel hinges

- .300 white
- .062 white and red
- .072 white and green

89103.2
Ergonomic seat for floorstanding WC 82203.6/.7 and wall-hung WC 82003.1, stainless steel hinges

- .300 white
- .061 red
- .071 green



The new barrier-free bathrooms transform comfort and practicality into good design and make an important contribution to independent living. LAUFEN pro liberty is a useful solution for hospitals, nursing homes and senior citizens' residences, as well as for private homes. Its simplified lines make it a perfect match for the comprehensive range of LAUFEN pro baths and make standard-compliant use of the bathroom a much more comfortable experience. LAUFEN pro liberty conforms to DIN 18040 and SIA 521 500. The washbasin impressed the jury and customers at the Universal Design Awards 2011 and the Customer Favorites 2011.



<p>81195.3 Barrier-free washbasin</p> <p>Options: .104 .109 .142 .156</p>	<p>Washbasin mixer, swivel spout 145 mm</p> <p>31154.1.004.221.1 With pop-up waste valve</p> <p>31154.1.004.220.1 Without pop-up waste valve</p> <p>39098.0.004.005.1 Clinical lever</p>
<p>2095.4 Wall-hung WC, washdown</p> <p>9895.0 Seat and cover, barrier-free</p> <p>9895.1 Seat only, barrier-free</p>	<p>2095.3* Wall-hung WC, wash-out</p> <p>9895.0 Seat and cover, barrier-free</p> <p>9895.1 Seat only, barrier-free</p> <p>* not available in UK/IRL</p>

libertyline/rehab



Barrier-free according to DIN standards and ÖNORM (Austrian Standards Institute). The 18024 and 18025 standards define the pre-conditions that bathrooms and toilets must fulfil in order to receive the "DIN barrier-free" certificate. The liberty line range has been awarded the "DIN barrier-free" standard and includes a wheelchair-compatible washbasin without overflow hole and with a concealed siphon. The WC, which must be at least 5 cm higher, has a projection of 70 cm and can be mounted as a wall-hung WC using existing connections. rehab is another wheelchair-compatible washbasin made by LAUFEN which is available without overflow hole.

81147.8
liberty line
Washbasin without overflow hole

Options:
.000 one tap hole at centre
.109 without tap hole

82147.0
liberty line
Wall-hung WC. Washdown

89147.0
Seat only, removable

89247.0
Seat and cover, removable

81060.3
rehab
Washbasin without overflow hole

Options:
.000 without tap hole
.104 one tap hole at centre

Special articles



The sanitary ware used in public buildings is subject to far more demanding requirements than its domestic counterpart. In hospitals, schools and public conveniences they need to work perfectly over long periods and thus have to fulfil very different requirements. LAUFEN calls the products it designs to fulfil these

requirements "special articles". Particular special features, such as the clean lines they have on their upper surfaces and continuous overflow channel, give our robust sanitary ware exceptional hygiene, clear lines without nooks and crannies where germs can accumulate, and lasting quality.



Special articles

85760.0.000
college, school washbasin, without tap hole

85760.0.104
college, school washbasin, with tap hole at centre of washbasin

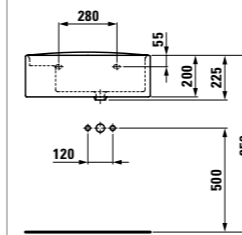
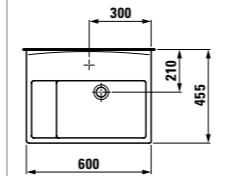

81195.1
LAUFEN pro washbasin, without overflow, without open drain

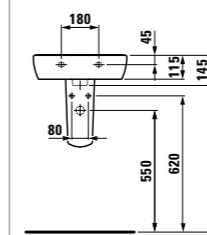
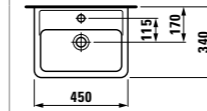

Options: .142 .156

81595.2
LAUFEN pro washbasin, without overflow, without open drain

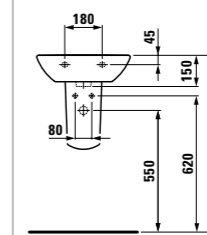
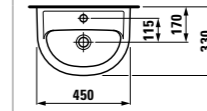

Options: .142 .156

85421.0
bermina wall sink
89947.0
bermina grating

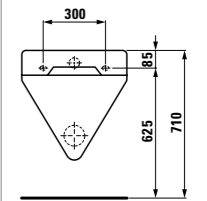
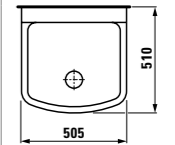

85760.0.503
college, school washbasin, with tap hole at centre of basin

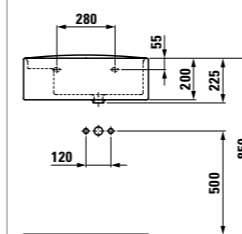
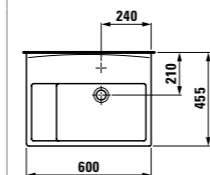

LAUFEN pro washbasins, without overflow, without open drain

	A	B
81895.1	550	135
81895.2	600	135
81895.3	650	130

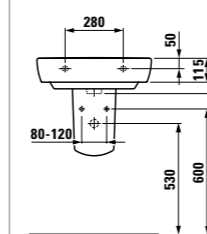
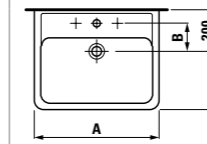

Options: .142 .156

LAUFEN pro washbasins, without overflow, without open drain

	A	B
81095.1	550	440
81095.2	600	480
81095.3	650	500

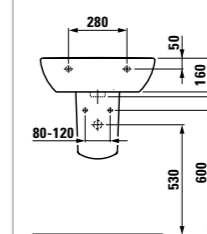
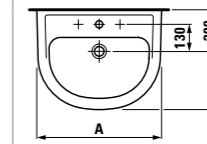

Options: .142 .156

Product features and benefits: Sanitary ware

Sanitary ware production: Tradition and innovation

The basic ingredients for making ceramics have always been naturally occurring raw materials: Kaolinite, clay, feldspar and quartz sand form the basis for this extremely durable and hard material. The individual components of this malleable material are combined, homogenised and cleaned as part of a unique and very protracted process at LAUFEN. The resulting slurry – the pourable starting material for ceramics – is poured into pre-prepared plaster moulds or shaped using a special pouring process developed at LAUFEN.

The formability and pourability of the material allows the creation of a wide variety of sanitary ware products, but nevertheless always poses a manufacturing challenge, especially when creating objects with complex geometries. Dried and glazed blanks are then baked in a kiln at temperatures up to 1240°C. Such extreme kiln temperatures ensure the hardness and durability of our high-quality LAUFEN products.

Ceramics, through their smooth, easy-to-clean surface, fulfil the highest hygiene standards – chemical acids, strong cleaning fluids or hydrochloric compounds hardly affect the material. Due its light fastness, versatility and pleasant appearance, ceramic is the most popular material used to manufacture high-quality sanitary fittings.

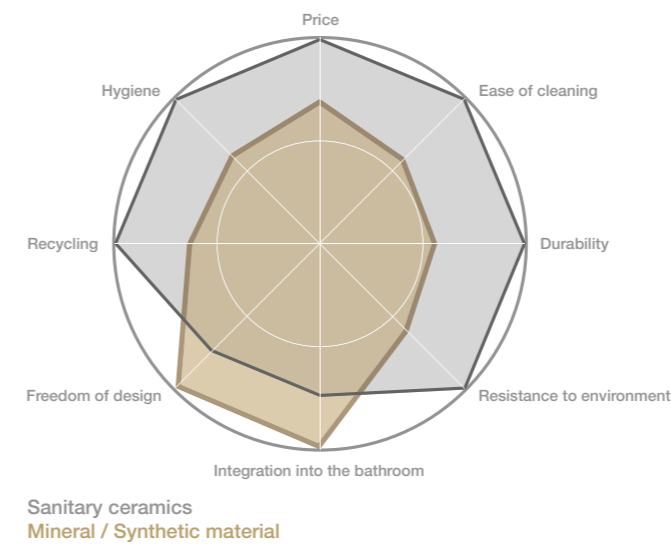

Ceramics or synthetic materials: Ceramic is the material which has been traditionally used in the bathroom over the centuries – and with good reason. The superiority of the material is evident, particularly in terms of hygiene, useful lifetime, environmental compatibility and durability. However, washbasins made of plastics and mineral-based cast materials are also available on the market, which present a design challenge to producers of sanitary ware. LAUFEN has always had a reputation as an innovator in the sanitary sector and is always striving to improve the materials and production techniques it uses. As a result of these efforts, new ceramic compositions have been developed that allow smaller tolerances and even more precise corner radii or large flat ceramic items. Made to measure washbasin solutions ensure that ceramic sanitary ware can be fitted with millimetre precision into bathroom floor plans. Ceramics therefore deliver outstanding performance in all respects.



Top recycling qualities: Ceramic is the oldest malleable material used by mankind – and consists exclusively of naturally occurring raw materials. Ceramic is 100 % recyclable and can be reintroduced into production processes as a ground powder or reused as a valuable raw material in other industries.

LCC stands for **Laufen Clean Coat**. This innovative ceramic surface finish is a vitreous silicate ceramic coating which is fired on top of the original glaze. LCC is an extremely hard, indeed almost indestructible indivisible part of the ceramic object to which it is applied. The benefits of this process: With a roughness of only 4 nanometers, LCC is entirely free of pores. Thanks to this feature, lime, dirt and bacteria have practically nowhere to gain a foothold – and even if they do, they can be removed much more easily. A hydrophilic effect caused by the material ensures that dirt particles are more easily washed away on flushing. In addition, cleaning and disinfection fluids spread over the surface more easily and thus work more effectively. This is an ideal solution for the rigorous demands of everyday cleaning – for example in hotels or clinics – as LCC also means the sanitary ware is highly resistant to aggressive cleaning agents and chemicals. LCC ensures the highest standard of cleanliness and hygiene in the long-term. Even after years of use, the sanitary ware remains smooth and shiny, just as it was when it was brand new, in private bathrooms and public and semi-public areas.

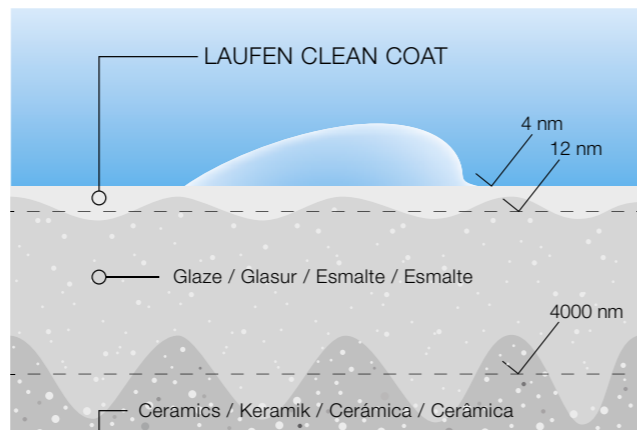

The innovative glaze for durable hygiene.
Die innovative Glasur für dauerhafte Hygiene.
L'émmail innovant pour l'hygiène durable.
Lo smalto innovativo per un'igiene duratura.



Our **concealed ceramic overflow system**, the alternative to standard overflows for washbasins and bidets, has many benefits. Thanks to our overflow system which is invisible from the outside, our washbasins and bidets no longer have a visible overflow hole, which not only improves the appearance of the product, it also makes cleaning much easier. This hygienic and aesthetic innovation is very simple: water rises in a concealed internal channel in parallel with the water inside the washbasin, and overflows into the run-off when the water reaches the maximum level. Another attractive detail of LAUFEN washbasins is the ceramic cover on the pop-up waste valve, which is available in a variety of glazes. These covers are available with a wide range of pop-up waste valve versions for many washbasins and bidets (e.g. the ILBAGNOALESSI One and the dOT, PALOMBA COLLECTION, Lb3, mimo, and others).

Product features and benefits: Sanitary ware

The latest generation of **LAUFEN water-saving WCs** is optimised to flush with two reduced flushing volumes: 4.5 or 3 litres of water. Compared to today's 6/3 litre dual flush or 6 litre single flush standard, these new models provide substantial water savings. With an average of 5,000 flushes per WC per year, the yearly water saving is at least 6,000 litres, or more than 27,000 litres if we take into consideration that 9 or even 12 litre models are still in use.

LAUFEN products marked with the green 4.5/3L logo are not only fulfilling the requirements defined in the harmonized standard EN 997 Class 1 Type 5 and Class 2 (that cover the whole European territory), but also fulfill the challenging Australian requirements of SAI/Wells 4 Stars.

In order to achieve this water saving the LAUFEN floorstanding WC combination shall be combined with its dedicated cistern having the option .75x. LAUFEN wall-hung or floorstanding WCs shall be combined with any concealed cistern, locally available and approved for 4.5/3 litre flushing.

Please note that a suitable downstream drainage system must be built for this kind of water-saving WCs. In case of restrictions of the existing drainage system or local regulations LAUFEN WCs marked with the green 4.5/3L logo can also be flushed with standard 6 litre flushing volume.



The LAUFEN design philosophy goes into the fine detail: as a matter of principle, many of our products do not reveal at first glance how they are fixed. Sophisticated **concealed installation solutions** help a product to be installed easily, to remain securely and permanently fastened and ensure an enhanced aesthetic appearance without any visible mountings. Such solutions also help avoid corners where dirt can collect.



The bathroom is private. So that it stays that way, LAUFEN provides **sound insulation sets**, consisting of specialised foam and rubber elements for its washbasins and wall-mounted WCs. These elements considerably reduce the amount of noise due to usage and functions that passes through the wall into neighbouring rooms.

Depending on the structural situation, a sound reduction of up to 9 decibels can be achieved, which means that noise is reduced by almost half.

These sets have been tested against SIA 181 and DIN 4109 and certified by Fraunhofer.

- 89269.1 sound insulation set for washbasins up to 80 cm
- 89269.2 sound insulation set for washbasins of 80 -100 cm
- 89269.3 sound insulation set for washbasins of 110 -180 cm
- 89269.4 sound insulation set for WC



Thanks to our convenient **lowering system** many of our WC covers and seats close gently and quietly. For easier cleaning, all LAUFEN seats can be removed with a simple hand movement.

LAUFEN seats have been comprehensively tested: amongst others the test includes opening and closing 50,000 times.

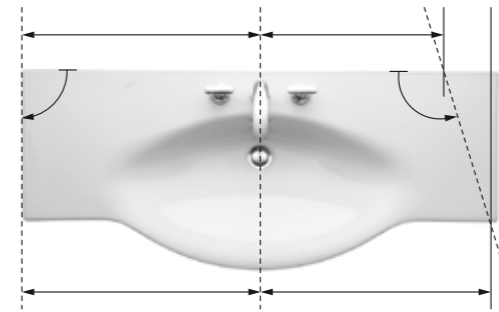

Made-to-measure sanitary ware: Many large LAUFEN washbasins can be manufactured made-to-measure at the factory. Using this innovative production technology, we can manufacture sanitary ware to fit the plan of your bathroom. On the one hand, the ceramic can be cut to size – even on the diagonal. On the other, even freestanding side elements can be custom made without any visible side panel attachments.



The standard solution for the majority of urinals is to flush with two litres of water. However LAUFEN also provides particularly **efficient urinals**, which flush using a maximum of one litre of water. And for public use, we even have urinals with a special siphon which is particularly easy to maintain: The 0-litre solution. The "water-saving mode" option is also available with which cleaning takes place only after a particular defined time period.

The installation dimensions of WCs are not always identical: In many renovation situations the LAUFEN **Vario outlet** can make it easier to connect the WC to the sewage network.

Both horizontal and vertical outlet wall clearances of up to 305 mm for washdown are possible.



Maximum wall clearance for vertical floor outlet



Minimum wall clearance for vertical floor outlet



Horizontal wall outlet

Product features and benefits: Wellness

When choosing the **bathtub surface** the choice depends on individual preference and intended use. In order to be able to provide the right solution for all situations, LAUFEN provides three different bathtub materials:

Acrylic bathtubs and shower trays:

Bathtubs and shower trays made of sanitary acrylic have benefits due to the insulating properties of the material and its warm surface. Together with an underlay made of hard foam, the material helps your bath water retain its temperature for a long time. LAUFEN sanitary acrylic is integrally coloured, is light and colour fast and easy to clean.

Steel bathtubs and shower trays:

bathtubs and shower trays in enamelled steel are hygienic, and resistant to acid, scratching, impacts and abrasion. LAUFEN steel bathtubs are produced using heavy 3 and 3.5 mm enamelled steel; they are extremely dimensionally stable and come with an anti-slip coating. In addition, they can be fitted with an optional structural sound insulation system.

Ceramic shower trays:

Modern shower trays made of sanitary ceramics can fit harmoniously into your bathroom. Like any of the LAUFEN ceramic products, they are characterised by their especially long life and tangible high-quality. Our attractive shower trays offer a conveniently low step-in height and can be supplied with an antislip coating, if required.



Many of LAUFEN bathtubs are available with precise-fitting sanitary acrylic skirting for a variety of installation situations. These **acrylic panels** are secured quickly and easily using a magnetic mounting system and are an alternative to labour-intensive bricking in of the tub. These panels are made of the same high-quality and easy-to-clean acrylic as the tubs and allow easy access to the plumbing under the tub for maintenance purposes.

Whirlpool – Wellness at home: LAUFEN combines the rejuvenating energy of water, air and underwater lighting for reviving massages in your own bathtub at home. A feast for the senses – in total privacy.

1



2



Air nozzles (1):

Up to 90 nozzles positioned in the bathtub floor effectively revive your body all over. The outlets are installed flush with the bathtub floor and therefore do not impede enjoyment of the whirlpool. The warm and tingling ozonised air is blown into the water via air conduits under the base of the tub. The system is self-drying and therefore hygienic and easy to maintain.

Water nozzles (2):

Depending on the model, LAUFEN whirlpools are equipped with between 10 and 14 water massage nozzles. Water nozzles are installed at the sides, the direction and power of which can be individually adjusted. A number of adjustable rotating microjets are used in the back area, and relaxing massage jets are used at the feet.



LAUFEN **sound insulation sets** for bathtubs and shower trays significantly reduce the transmission of sound to neighbouring rooms and ensure a private, undisturbed bathing experience – without disturbing the neighbours. Irrespective of the structural conditions, a sound reduction of 10 or even 16 decibels can be achieved. Even a 10-decibel reduction corresponds to a 50% reduction in audible noise. LAUFEN sound insulation sets are tested against SIA 181 and DIN 4109 and are certified by Fraunhofer.

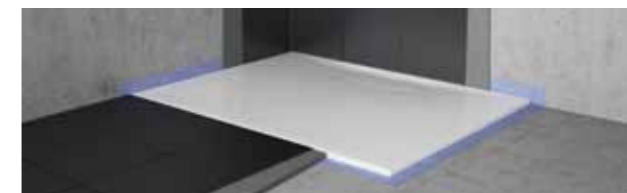

The LAUFEN **installation kit** made of hard foam allows a wide range of shower trays to be installed flush with the floor – and also assists with sound and heat insulation. A protective peripheral strip securely permanently prevents water from entering between the tiles and tray.

The LAUFEN **wellness remote control** is installed on our top whirlpool models and ensures maximum comfort. The waterproof casing of a media player has a sophisticated design and conceals state-of-the-art technology: As well as controlling the whirl system, the system also includes an MP3 player, a built-in radio and an amplifier with a powerful 4.1 Surround Sound system. Naturally, the remote control system also contains pre-set whirl functions specific to wellness requirements. The remote control is kept on the rim of the bathtub, where hidden magnets hold it firmly in place.



The wellness functions of the LAUFEN whirlpool can also be controlled by **touch-sensitive areas** on the bathtub rim: The system is safe, scratch-resistant, hygienic and easy to clean – and does not detract from the aesthetic of the bathtub.



LAUFEN bathtubs and shower trays conform to applicable European standards and are tested and monitored on-site by the independent testing institute LGA Quali Test GmbH.



Antislip is a surface treatment which is applied to glazed and enamelled surfaces and then fired on and is thus optimally integrated into the surface structure. The surface offers a secure grip and is also easy to clean, and resistant to acids and scratching. Antislip has been tested against the German industrial standard DIN 51097 and offers higher than average antislip performance. With or without antislip, LAUFEN shower trays feel comfortable on the skin.

Product features and benefits: Furniture, lights and mirrors

Furniture surfaces in the bathroom are designed to deal with the room's special climate conditions. LAUFEN provides a range of different surfaces, all optimised for their intended use and come with a guaranteed long useful life.

Real wood veneer:

A cosy bathroom in wood. The classy wood veneers provide the haptics and optics of real wood. They are resistant to moisture and equipped with reinforced edges, making them resistant to impacts. These real wood veneers include those used in Lb3, in the PALOMBA COLLECTION (oak and Makassar) and ILBAGNOLESSI One 'noce canaletto'.

Painted furniture surfaces:

Our classic high-gloss paint finish, using two-component water-resistant paints, offers perfect surfaces with no unevenness and a wide range of colours. LAUFEN painted surfaces include ILBAGNOLESSI dOt, the ILBAGNOLESSI One white furniture and the fronts of the mylife range. LAUFEN also offers 38 additional special paints (shown on right) for the case and LAUFEN pro furniture ranges.

Film coatings:

Film coatings are pulled over corners, thus ensuring the furniture surfaces are joint-free and not sensitive to water. They are scratch, water and light-resistant. Their flexibility offers a great deal of design freedom in terms of the forms used, such as integrated handles, for example. LAUFEN uses film coatings in its LAUFEN pro, modernaplust and case ranges.

Laminated surface:

These surfaces are easy to care for and clean, they are light-resistant and odourless and not sensitive to alcohol, organic solvents and water. LAUFEN laminated surfaces are very impact and scratch-resistant and are used, for example, in the PALOMBA COLLECTION and the mylife range.

PET high gloss surface:

with mimo furniture LAUFEN has opted for an innovative, easy-to-clean and extremely durable high gloss surface. This is made of PET, a material that is particularly easy to recycle. It also has a lot of benefits in terms of its appearance.

Tidy storage systems in drawers of the ILBAGNOLESSI One bathroom furniture range ensure tidy storage and prevent the return of chaos every time a drawer is closed fast.



Slamming of doors is not inevitable: At LAUFEN, **soft close** means gently-closing furniture doors and drawers. The system is integrated as standard into all LAUFEN furniture. In this case, quality can be felt and not heard.



Comfort in every detail: The flexible and adjustable **3D mounting system** makes installation LAUFEN furniture on the wall quick and easy.



Optional: 38 special paint finishes

LAUFEN provides a wide range of colours for the case and LAUFEN pro furniture ranges using special matt paint finishes as well as the three standard decors: 38 colour tones especially created for LAUFEN allow the colours of your bathroom furniture to be coordinated with your bathroom. For technical reasons, this option is not available for case for living style products and case wash-basin countertops.

Product features and benefits: Furniture, lights and mirrors

LAUFEN undercounter furniture is exclusively equipped with an innovative **space-saving siphon** (1). This dispenses with the need for siphon cut-outs in the drawers (2), reclaims valuable storage space and ensures unlimited use of internal space.



1

Light in the bathroom – for bathing in light: With illuminated mirrors and mirror cabinets, LAUFEN offers a wide range of individual lighting solutions. From integrated LED lighting (1), to glass-edge lighting (3) in the cabinet shelving, from indirect atmospheric lighting (2) which lights up the entire room to optimum useful light directly in front of the mirror for applying make up or shaving.



2



3

As an option for the case mirrors, LAUFEN offers an integrated contact-free **sensor switch** for mirror lighting. This means you can switch the light on by putting your hand near the mirror, without having to touch the mirror at all.



The lighting elements used in LAUFEN illuminated mirrors in the case range can be replaced very easily and quickly. The mirrors can remain on the wall during this process. As is the case with all electrical equipment in the bathroom furniture – they are protected from all directions against splash water and dust according to protection class IP 44.



Product features and benefits: Faucets

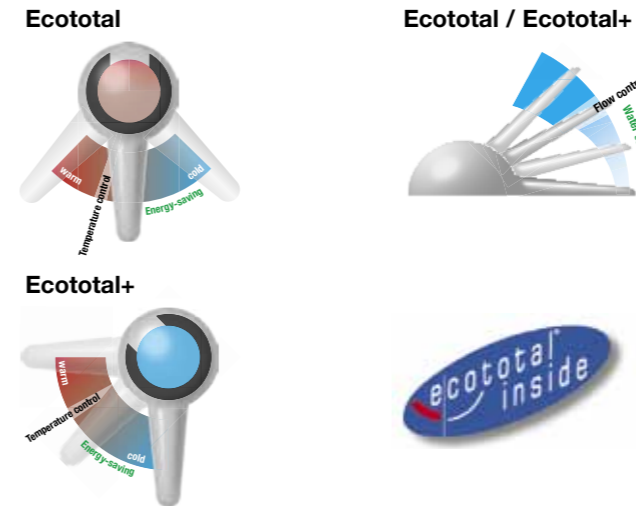

Saving water and energy without compromising comfort – this is the speciality of the **Ecototal** and **Ecototal+** energy-saving technologies used in LAUFEN faucets. The ceramic control cartridges within the faucets contain flow and temperature regulators – in order to draw off the full quantity of water or really hot water, a certain resistance must be overcome when opening the tap. Using this LAUFEN technology, up to a third of energy and water consumption can be saved without compromising comfort. **Ecototal+** also provides an intuitive energy-saving function which is ideal for public sanitary facilities: When the lever is in the centre position, only cold water and not mixed water is drawn off – why is often sufficient when washing hands.



LAUFEN **electronic faucets** are referred to as **lunitouch** and offer a number of special functions: they respond to a gentle tap and have three preset temperature levels. This makes them particularly easy to use, and the faucet body with its pared-down form is all the more convincing due to the absence of the control lever. The individual functions are subtly indicated by a coloured LED light. This makes the faucet eye-catching, even when not in use: in "ambient light" mode, the light gently changes colour.



LAUFEN **rain shower heads** are impressive during day-to-day operation, not least due to their appearance, but also because of their functional features: After the water is turned off, they do not drip and therefore remain virtually free of lime deposits, as water from the nozzles does not spray against the shower head. They are available in three different shapes – square, rectangular and oval.

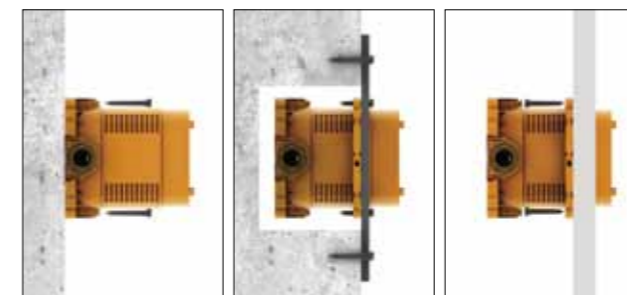

On-wall installation



In-wall installation

Behind-wall installation







The **Simibox** is a practical universal concealed mounting unit by LAUFEN. Apart from allowing easy and secure installation of faucets, it also allows the concealed mixer to be inspected later on – without having to shut off the main stopcock. The Simibox is suitable for any building project. The installation process remains largely the same no matter what construction method is being used. Consisting of a rough-in set and pre-assembled set, it also allows the faucets to be replaced at any time without having to open the walls. During the building process the top-end faucets are installed only as the last step after all other building workers have left, to preserve their surface finish.

Overview of ceramic colours

All design lines*, washbasins, products for special applications, ceramic accessories and urinals are available in the following ceramic colours:



-  **.000** white
-  **.400** white LCC (Laufen Clean Coat)

The following colours are also available on request:



-  **.018** bahama beige
-  **.037** manhattan
-  **.046** whisper blue
-  **.049** pergamon
-  **.050** aegean
-  **.757** matt white

* A different range of colours is available for the following design lines:

ILBAGNOALESSI One

-  **.400** white LCC (Laufen Clean Coat)
-  **.797** warm grey







ILBAGNOALESSI dOt

-  **.400** white LCC (Laufen Clean Coat)
-  **.716** matt black

living city/living square

-  **.000** white
-  **.400** white LCC (Laufen Clean Coat)
-  **.757** matt white
-  **.020** black

mimo

-  **.000** white
-  **.400** white LCC (Laufen Clean Coat)
-  **.016** black
-  **.044** pink
-  **.017** white/black
-  **.045** white/pink

florakids

-  **.000** white
-  **.400** white LCC (Laufen Clean Coat)
-  **.062** white/red
-  **.072** white/green

Overview of ceramic options

Options for washbasins

- .104** one tap hole, centre
- .105** one tap hole, left
- .106** one tap hole, right
- .107** two tap holes, 400 mm apart
- .108** three tap holes
- .109** without tap hole
- .111** one tap hole, without overflow hole
- .112** without tap hole, without overflow hole
- .113** one tap hole, left, without overflow hole
- .114** one tap hole, right, without overflow hole
- .115** two tap holes, without overflow hole
- .134** one tap hole, with decor on the ceramic shelf
- .135** one tap hole, cuttable on one side
- .136** three tap holes US/CAN, 8 inches apart
- .138** three tap holes, with decor on the ceramic shelf
- .139** without tap hole, with decor on the ceramic shelf
- .141** three tap holes US/CAN 8 inches apart, with decor on the ceramic shelf
- .142** without tap hole, without overflow hole, without open drain
- .146** without tap hole, without overflow hole, cuttable on two sides
- .147** one tap hole, cuttable on two sides
- .149** without tap hole, cuttable on two sides
- .150** three tap holes, cuttable on one side
- .151** three tap holes, cuttable on two sides
- .155** outer surface glazed
- .156** without tap hole, without overflow hole, without open drain
- .158** three tap holes, without overflow hole
- .159** without tap hole, cuttable on one side
- .804** one tap hole, one hole on left for soap dispenser

- .805** one tap hole, one hole on right for soap dispenser
- .806** one tap hole, one hole on left and right side for soap dispenser
- .807** two tap holes, 400 mm apart, one hole on right and left side for soap dispenser
- .808** three tap holes, one hole on left for soap dispenser
- .809** three tap holes, one hole on right for soap dispenser
- .810** three tap holes, one hole on right and left side for soap dispenser
- .814** one tap hole, one hole on right for electronic control valve
- .815** one tap hole, one hole on right for electronic control valve, without overflow
- .816** one tap hole, one hole on left for electronic control valve, without overflow
- .817** one tap hole, one hole on right for soap dispenser, without overflow
- .818** = .806, but without overflow hole
- .819** = .807, but without overflow hole
- .820** = .808, but without overflow hole
- .821** = .809, but without overflow hole
- .823** = .810, without overflow hole
- .850** one tap hole, without overflow, cuttable on one side
- .851** three tap holes, without overflow, cuttable on one side
- .852** without tap hole, without overflow hole, cuttable on one side
- .853** one tap hole, without overflow hole, cuttable on two sides
- .854** three tap holes, without overflow hole, cuttable on two sides
- .855** two tap holes, with overflow hole, cuttable on one side
- .856** two tap holes, without overflow hole, cuttable on one side
- .857** two tap holes, with overflow, cuttable on two sides
- .858** two tap holes, without overflow, cuttable on two sides

Options for bidets

- .302** with one tap hole at centre without lateral holes for water connection
- .304** with one tap hole at centre, two lateral holes for water connection
- .308** with three tap holes, without lateral holes for water connection

Tap hole symbols

- = without tap hole
- = one tap hole
- = two tap holes
- = three tap holes

The colours shown may not be absolutely identical to the actual colours. The bathroom environments shown here are simply decorative settings and do not take all technical requirements into consideration. The decoration schemes shown are not included in our range of products. We reserve the right to make technical changes. Design is copyright protected.

Printed on certified paper from sustainably managed forests.